

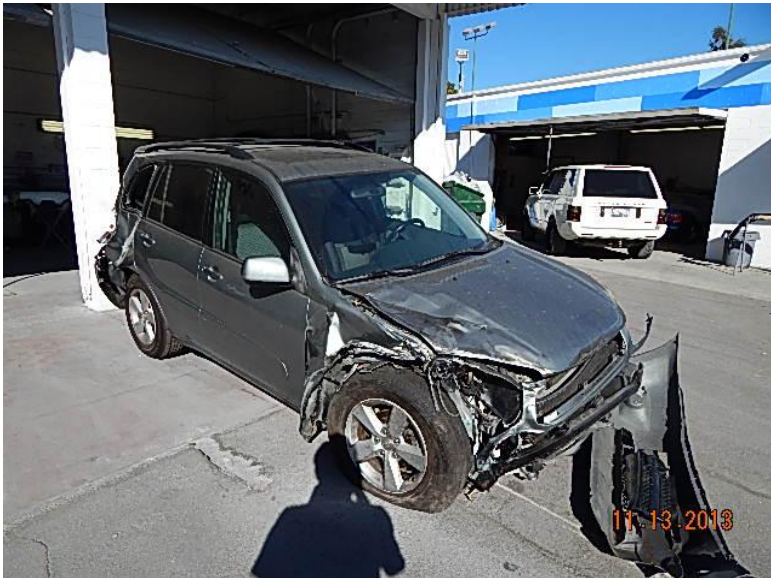

TP13002397-GONZALEZ



TP13002397-GONZALEZ



TP13002397-GONZALEZ



TP13002397-GONZALEZ



TP13002397-GONZALEZ





CULVER CITY EXPRESS TOW
 (310) 488-7364
 24-HRS. *10:45* **213224**
 5443 Carlton Way #107 • Los Angeles, CA 90027
 (323) 33-7328 • Fax: (323) 464-8723

DATE *11/5/13* TIME *2:20 PM* REQUESTED BY *Customary*
 LOCATION OF TOW *1600 Virgil Ave. LA*
 NAME _____
 ADDRESS *RO # 301821*

MILEAGE		SERVICE TIME		EXTRA PERSON	
FINISH	FINISH	FINISH	FINISH	FINISH	FINISH
START	START	START	START	START	START
TOTAL	TOTAL	TOTAL	TOTAL	TOTAL	TOTAL

PLATE *2004 TOYOTA RAV 4 Blue City* SERIAL NO. _____
 VIN *5H0Y79800* (A)
☐ BATTERY TROUBLE ☐ STUCK ☐ OUT OF GAS
☐ BATTERY LIGHT ☐ LOCKED ☒ WRECK
☐ OUT OF GAS *FLATBED* ☐ FLATWHEEL ☐ REAR END

TOWING TO *ICC Collision 31d / Vernon*

REMARKS *Not Damageable.*
 I HAVE BEEN ADVISED THAT MY DAMAGE IS
 MINOR, TOWED, UNLATCHED OR LEFT ON
 MY PREMISES. I AUTHORIZE THE
 COMPANY TO PROVIDE SERVICE. I AGREE NOT TO HOLD
 THE TOWING SERVICE RESPONSIBLE FOR SUCH
 DAMAGE SHOULD ANY DAMAGE OCCUR.

RO # *301821*
 DATE *11-5-13*
 APPROVED *KL* **road service**

11.13.2013



OLD DAMAGE