

PROPERTY DAMAGE SPECIALIST

P.O. BOX 3237, INDIO, CA 92201
(760) 275-6795
Fax: (760) 863-5349
Email: PDS9593@VERIZON.NET

APPRAISAL REPORT

DAMAGE ASSESSED BY: ROBERTA KEAR

FILE NUMBER: CO13008331
CLAIM NUMBER: CO13008331
DATE OF LOSS: 4/28/2013
TYPE OF LOSS: Collision
APPRAISED FOR: ROBERT MORENO INSURANCE - MELISSA GOMEZ

ASSIGNMENT DATE: None
CONTACT DATE: None
INSPECTION DATE: 6/15/2013
REC'D DATE: None

Point(s) of Impact

4 Right Rear Side (P)

INSURED: CESAR CAMPOS
1421 W TEMPLE ST
APT 205
LOS ANGELES, CA 90026
(213) 200-3949

CLAIMANT: None

OWNER: CESAR CAMPOS
1421 W TEMPLE ST
APT 205
LOS ANGELES, CA 90026
(213) 200-3949

BODY SHOP: None

INSPECTION SITE: RESIDENCE
1421 W TEMPLE ST
LOS ANGELES, CA 90026

QUALITY RECYCLED PARTS: Yes
AFTERMARKET NEW PARTS: Yes
VEHICLE DRIVEABLE: Yes

Comments:

6/15/2013 - I INSPECTED THE INSURED'S 2012 NISSAN ALTIMA 2.5S AT THE INSURED'S RESIDENCE, 1421 W TEMPLE ST, LOS ANGELES AT APPROX 1:30 PM. CONTACT WAS WITH THE INSURED CESAR.

I NOTED DAMAGE TO THE RIGHT SIDE OF THE VEHICLE. APPROX REPAIR TIME IS 15 DAYS & THE VEHICLE IS DRIVABLE.

POI WAS A MINOR TO MODERATE IMPACT TO THE RIGHT SIDE OF THE VEHICLE WITH NO AIRBAG DEPLOYMENT.

I ADDED A FLOOR PULL TO THE ESTIMATE TO PULL & SQUARE THE RIGHT UNIBODY PRIOR TO REPLACEMENT OF THE RIGHT QUARTER PANEL.

I ADDED A 4 WHEEL ALIGNMENT TO THE ESTIMATE DUE TO THE IMPACT TO THE RIGHT REAR WHEEL.

NO UPD WAS NOTED. NO BETTERMENT WAS APPLIED. NO TOW BILL.

NO SHOP INFORMATION.

OPEN ITEMS INCLUDE SHOP LABOR RATES, EXPENSES & POSSIBLE ADDITIONAL
DAMAGE AFTER TEARDOWN.

THIS VEHICLE IS REPAIRABLE.

COMPARISON ESTIMATE:	0.00	TOWING:	0.00	ACTUAL CASH VALUE:	21,000.00
APPRaiser ESTIMATE:	2,817.01	STORAGE:	0.00	SALVAGE VALUE:	0.00
AGREED UPON AMOUNT:	0.00	DEDUCTIBLE:	1,000.00	SETTLEMENT:	0.00
				REPAIR VS. ACV:	0.00
DRAFT/CHECK NUMBER:	0			ESTIMATE FEE:	0.00
DRAFT/CHECK AMOUNT:	0.00			TRAVEL EXPENSE:	0.00
DATE ISSUED:	None			PHOTO EXPENSE:	0.00
				MISC EXPENSE:	0.00
				TOTAL CHARGES:	0.00

Date: 6/18/2013 10:50 AM
Estimate ID: CO13008331
Estimate Version: 0
Preliminary
Profile ID: * PDS

FOR SUPPLEMENTS CALL RICH PEREA, 760-275-6795 OR EMAIL
PDS9593@VERIZON.NET

PROPERTY DAMAGE SPECIALIST

P.O. BOX 3237, INDIO, CA 92201
(760) 275-6795
Fax: (760) 863-5349
Email: PDS9593@VERIZON.NET

Damage Assessed By: ROBERTA KEAR

Appraised For: ROBERT MORENO INSURANCE - MELISSA GOMEZ

Condition Code: Good
Date of Loss: 4/28/2013
Deductible: 1,000.00
File Number: CO13008331
Claim Number: CO13008331

Type of Loss: Collision
Arrival Date: 6/15/2013

Insured: CESAR CAMPOS
Owner: CESAR CAMPOS
Address: 1421 W TEMPLE ST APT 205, LOS ANGELES, CA 90026
Telephone: Home Phone: (213) 200-3949

Mitchell Service: 910992

Description: 2012 Nissan Altima 2.5 S
Body Style: 2D Cpe
VIN: 1N4AL2EP4CC230288
Mileage: 17,404
OEM/ALT: A
Color: GRAY MET
Options: PASSENGER AIRBAG, DRIVER AIRBAG, POWER LOCK, POWER WINDOW, REAR WINDOW DEFOGGER
MANUAL AIR CONDITION, CRUISE CONTROL, TILT STEERING COLUMN, LEATHER SEAT
TELESCOPIC STEERING COLUMN, ANTI-LOCK BRAKE SYS., TRACTION CONTROL, FOG LIGHTS
ALUM/ALLOY WHEELS, AUXILIARY INPUT, LEATHER STEERING WHEEL
POWER ADJUSTABLE EXTERIOR MIRROR, AUTOMATIC TRANSMISSION, FRONT AIR DAM
TINTED GLASS, TRIP COMPUTER, VARIABLE ASSISTED STEERING, SIDE AIRBAGS
ANTI-THEFT SYSTEM, SIDE HEAD CURTAIN AIRBAGS, AM/FM STEREO CD
ELECTRONIC STABILITY CONTROL, FRONT BUCKET SEATS, INTERIOR AIR FILTER
KEYLESS ENTRY SYSTEM, POWER DISC BRAKES, POWER LIFTGATE\TRUNK
REAR WINDOW DIVERSITY ANTENNA, STEERING WHEEL MOUNTED CONTROLS

Vehicle Production Date: 3/12
Drive Train: 2.5L Inj 4 Cyl A FWD
License: 6XBP354 CA
Search Code: None

Line Item	Entry Number	Labor Type	Operation	Line Item Description	Part Type/ Part Number	Dollar Amount	Labor Units
1	800113	BDY	REMOVE/REPLACE	R Replace Quarter Panel -S	Qual Recycled Part	375.00 *	19.5
2	AUTO	REF	REFINISH	R Quarter Panel Outside			C 2.2
3	AUTO	REF	REFINISH	R Add For Edge & Pillar			C 1.0
4				LKQ LAKENOR, 800-525-3667, REF#160-50484			
5				Line Markup %20.00		75.00	
6	931105	BDY *	REPAIR	FOUR WHEEL ALIGNMENT	Sublet	79.95 *	0.0*
7				*** END OF ATG SECTION ***			
8	001602	BDY	REMOVE/INSTALL	Frt Bumper Cover			INC #
9	001605	BDY	REMOVE/INSTALL	Grille Assy			INC #
10	002717	BDY	REMOVE/INSTALL	R Front Combination Lamp			1.5 #
11	001621	REF	BLEND	R Fender Outside			C 0.8
12	001627	BDY	REMOVE/INSTALL	R Fender Mudguard			0.2
13	001968	BDY	REMOVE/INSTALL	R Fender Liner	Existing		0.4 r

ESTIMATE RECALL NUMBER: 06/18/2013 10:47:31 CO13008331

Mitchell Data Version: OEM: MAY_13_V
MAPP:MAY_13_V

Software Version: 7.0.485

Copyright (C) 1994 - 2013 Mitchell International
All Rights Reserved

Page 1 of 4

14	001140	MCH	REMOVE/REPLACE	Disable & Enable Air Bag System	-M			0.3
15	900500	MCH *	REPAIR	RESET ELECTRICAL COMPONENTS		Existing		1.0*
16				RESET AIRBAGS				
17	002215	BDY	REMOVE/REPLACE	Alloy Wheel		Remanufactured	189.00 *	0.3
18				KEYSTONE, 800-421-7866				
19	001864	REF	BLEND	R Hinge Pillar & Rocker Complete			C	1.0
20	001710	BDY	REMOVE/INSTALL	R Rocker Moulding				0.4
21	001711	BDY	REMOVE/INSTALL	L Rocker Moulding				0.4
22	900500	BDY *	REPAIR	ROPE WINDSHIELD		Existing		0.3*
23	900500	BDY *	REMOVE/REPLACE	SEAM SEALER		** QUAL REPL PART	8.00 *	0.0*
24	001649	BDY	REMOVE/INSTALL	Rear Seat Assy				0.4
25	000974	BDY	REPAIR	R Frt Door Shell		Existing		2.0*#
26		REF	REFINISH/REPAIR	R Frt Door Shell			C	1.1*
27				MODIFIED REFINISH WITH FULL CLEAR COAT				
28	000976	BDY	REMOVE/REPLACE	R Frt Door Repair Panel (HSS)		80152-JB130	350.49	7.0 #
29	AUTO	REF	REFINISH	R Frt Door Outside				INC
30	AUTO	REF	REFINISH	R Frt Add For Jambs			C	0.5
31	001664	BDY	REMOVE/INSTALL	R Frt Otr Belt Moulding				INC #
32	001666	BDY	REMOVE/INSTALL	R Frt Rear View Mirror				INC #
33	001668	BDY	REMOVE/INSTALL	R Frt Door Trim Panel				INC
34	001676	BDY	REMOVE/INSTALL	R Frt Otr Door Handle				INC #
35	001680	BDY	REMOVE/INSTALL	R Roof Moulding				0.3
36	001312	BDY	REMOVE/INSTALL	R Upr Quarter Trim Panel		Existing		INC r
37	001316	BDY	REMOVE/INSTALL	R Lwr Quarter Trim Panel		Existing		0.5 #r
38	002040	BDY	REMOVE/INSTALL	R Quarter Pillar Trim Panel		Existing		0.2 r
39	001692	REF	BLEND	Luggage Lid Outside			C	0.9
40	001783	BDY	REMOVE/INSTALL	Luggage Lid Finish Panel				0.6 #
41	001359	BDY	REMOVE/INSTALL	Luggage Lid Opening Weatherstrip		Existing		0.3 r
42	001361	BDY	REMOVE/REPLACE	Luggage Lid Adhesive Emblem		84890-JB100	26.60	0.2
43	001362	BDY	REMOVE/REPLACE	Luggage Lid Adhesive Nameplate		84895-JB100	26.60	0.2
44	001363	BDY	REMOVE/REPLACE	Luggage Lid Adhesive Nameplate		84896-JB10C	26.60	0.2
45	001701	BDY	REMOVE/INSTALL	R Rear Combination Lamp				INC
46	001705	BDY	REMOVE/INSTALL	Rear Bumper Cover				INC #
47	936012		ADD'L COST	Hazardous Waste Disposal			3.00 *	
48	933036	FRM	ADD'L OPR	SHEETMETAL PULL				3.0*
49				FLOOR PULL, INCLUDES 1 HR SETUP				
50	AUTO	REF	ADD'L OPR	Clear Coat				2.2
51	933003	BDY *	ADD'L OPR	Tint Color				0.5*
52	933005	BDY	ADD'L OPR	Restore Corrosion Protection			8.00 *	
53	933018	BDY *	ADD'L OPR	Mask For Overspray			5.00 *	0.3*
54	900500	REF *	REFINISH/REPAIR	WELD THRU PRIMER		** QUAL REPL PART	10.00 *	0.0*
55	AUTO		ADD'L COST	Paint/Materials			310.40 *	

* - Judgment Item

- Labor Note Applies

C - Included in Clear Coat Calc

r - CEG R&R Time Used For This Labor Operation

Estimate Totals

		Units	Rate	Add'l Labor Amount	Sublet Amount	Totals												
I.	Labor Subtotals						II.	Part Replacement Summary									Amount	
	Body	35.7	42.00	13.00	79.95	1,592.35		Taxable Parts									1,012.29	
	Refinish	9.7	42.00	0.00	0.00	407.40		Parts Adjustments									75.00	
	Frame	3.0	60.00	0.00	0.00	180.00		Sales Tax	@	9.000%							97.86	
	Mechanical	1.3	85.00	0.00	0.00	110.50		Total Replacement Parts Amount									1,185.15	
	Non-Taxable Labor					2,290.25												
	Labor Summary	49.7				2,290.25												
III.	Additional Costs					Amount	IV.	Adjustments									Amount	
	Taxable Costs					313.40		Insurance Deductible									1,000.00-	
	Sales Tax			@	9.000%	28.21		Customer Responsibility									1,000.00-	
	Total Additional Costs					341.61												
	Paint Material Method: Rates Init Rate = 32.00 , Init Max Hours = 99.9, Addl Rate = 0.00																	
							I.	Total Labor:									2,290.25	
							II.	Total Replacement Parts:									1,185.15	
							III.	Total Additional Costs:									341.61	
								Gross Total:									3,817.01	
							IV.	Total Adjustments:									1,000.00-	
								Net Total:									2,817.01	

This is a preliminary estimate.

Additional changes to the estimate may be required for the actual repair.

Point(s) of Impact

4 Right Rear Side (P)

Insurance Co: ROBERT MORENO INSURANCE SERVICES
Address: P.O. BOX 5185
FULLERTON, CA 92838
Telephone: (714) 578-3366
Fax Phone: (714) 738-5035

Inspection Site: RESIDENCE
Address: 1421 W TEMPLE ST
LOS ANGELES, CA 90026
(213) 200-3949
Inspection Date: 6/15/2013

"THIS IS NOT AN AUTHORIZATION FOR REPAIR NOR A GUARANTEE OF PAYMENT.
YOU MUST CONTACT THE INSURANCE COMPANY TO CONFIRM COVERAGES AND
PAYMENT. THIS APPRAISAL IS SUBJECT TO REVIEW AND ADJUSTMENT."

ESTIMATE RECALL NUMBER: 06/18/2013 10:47:31 CO13008331

Mitchell Data Version: OEM: MAY_13_V

MAPP:MAY_13_V

Software Version: 7.0.485

Copyright (C) 1994 - 2013 Mitchell International
All Rights Reserved

Page 3 of 4

Date: 6/18/2013 10:50 AM
Estimate ID: CO13008331
Estimate Version: 0
Preliminary
Profile ID: * PDS

ESTIMATE RECALL NUMBER: 06/18/2013 10:47:31 CO13008331

Mitchell Data Version: OEM: MAY_13_V

Software Version: MAPP:MAY_13_V
7.0.485

Copyright (C) 1994 - 2013 Mitchell International
All Rights Reserved

Page 4 of 4





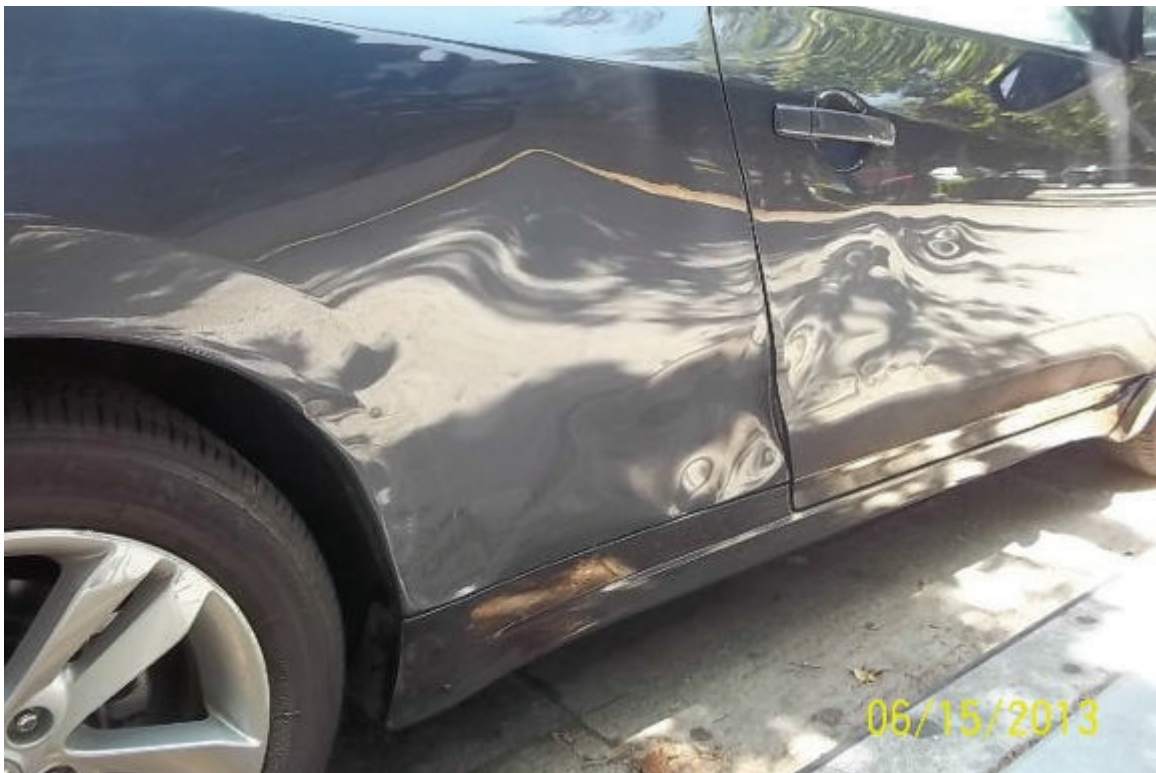















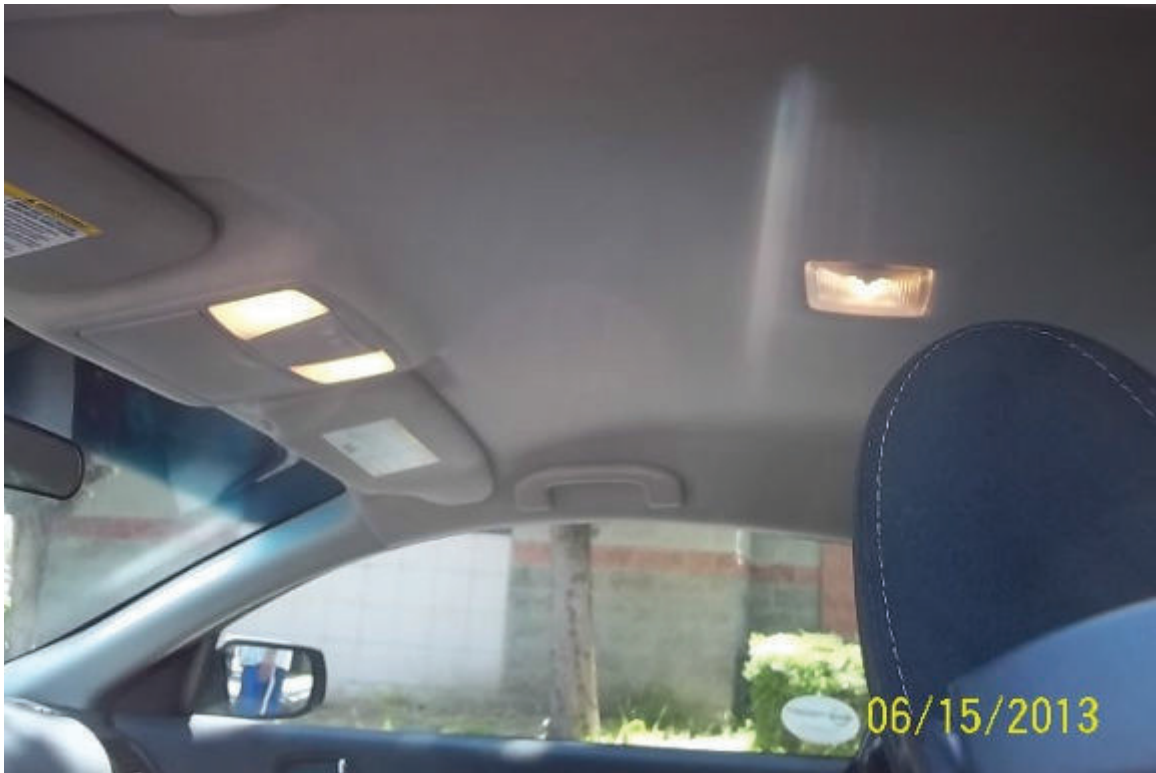

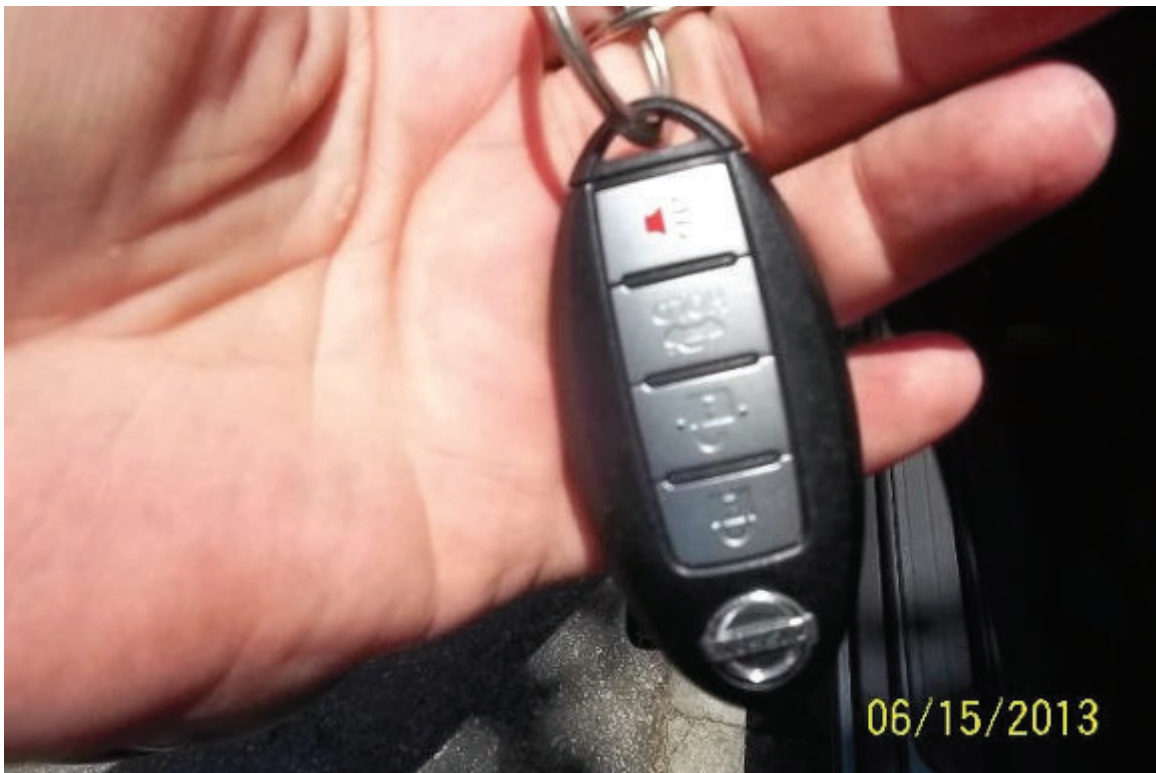

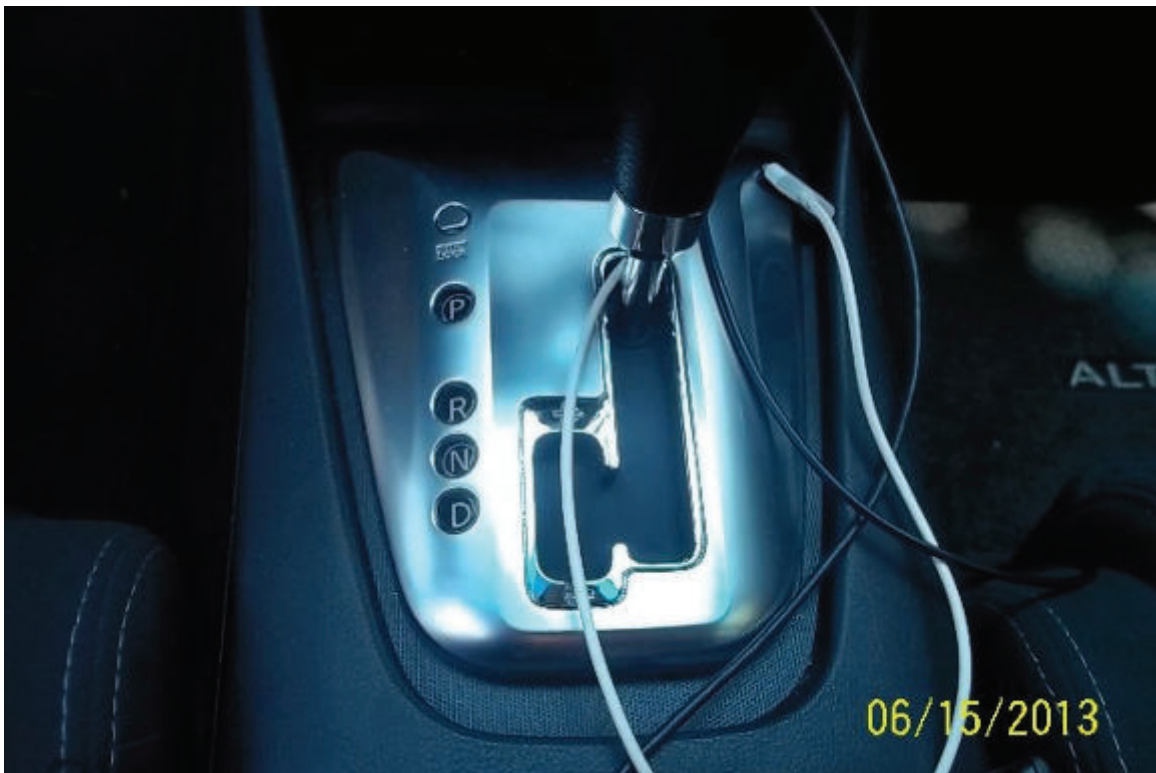







REGISTRATION CARD VALID FROM: 06/28/2012 TO: 07/02/2013

PLATE	VEHICLE	VEH. REG. NO.	VEH. CLASS	TYPE	TYPE	LICENSE
NISS	2012	7012	HB	110	11	6XBP354
CP	G	TV				

VEHICLE TYPE: 300001
DATE: 08/30/12
VEH. CLASS: 19
VEH. REG. NO.: 07/09/12
VEH. TYPE: 4

VEHICLE ID NUMBER: 1N4AL2EP4CC230288

REGISTERED OWNER:
GONZALES CESAR MORALES
1421 W TEMPLE ST
LOS ANGELES
CA 90026

DEALER:
SANTANDER CONSUMER USA
PO BOX 25120
LEHIGH VALLEY
PA 18002

AMOUNT PAID: \$ 272.00
CASH :
CHCK :
CRDT : 272.00

06/15/2013