

 **View Claim Summary - File Number: 07012013-1000010**

[GO BACK](#)

Claim Summary been saved successfully...



Property Damage Specialist
P.O. Box 2002, Indio
California, United States
92202

Claim Information

Claim Number : CO13010802
Policy Number :
Insurance Company : Robert Moreno Insurance
Adjuster : Nelly Gonzalez
Date of Loss : 2013-06-22
Whose Claim : Insured
Owner Name : JOSE OSCAR HERNANDEZ
Insured Name : JOSE OSCAR HERNANDEZ
Claimant Name :
Inspection Location : PHYSICAL ADDRESS

Appraisal Information

File Number : 07012013-1000010
Appraiser : Cu Tran
Reinspector : Not Assigned
Loss Type : Collision
Inspection Date : 2013-07-01
Assigned Date/Time : 2013-06-28 19:00:00
Assignment Type : Full Appraisal
ERT (Days) : 4
Possible Supplement : see notes

Vehicle Information

Year : 20113
Make : Kia
Model : Soul
Sub-model : !
VIN : KNDJT2A6XD7557408
Plate : 6YGK264
State : California
Milage : 6259
Drivable : No

Primary POI : FRONT

Secondary POI :

Vehicle Condition : Good

Interior Condition :

Paint Condition :

Engine :

Repair Information

Recommendation : Repairable

Estimate 1 Total : 4597.11

Estimate 2 Total : 0.00

Estimate 1 Betterment : 0.00

Estimate 2 Betterment : 0.00

Supplement 1 Total : 0.00

Supplement 1 Betterment : 0.00

Supplement 2 Total : 0.00

Supplement 2 Betterment : 0.00

Supplement 3 Total : 0.00

Supplement 3 Betterment : 0.00

Supplement 4 Total : 0.00

Supplement 4 Betterment : 0.00

Subtotal : 4597.11

Deductible : 500.00

Original Net Loss : 4097.11

Gross Total : 4597.11

Supplement Net Loss : 0.00

Tire Information

Make :

Size :

Tired Depth (in 32nds)

L/F R/F

L/R R/R

Spare :

Shop Information

Shop Name : NO SHOP CHOICE

Address 1 :

Address 2 :

City :

State :
Zip :
Phone Number :
Fax :
Agreed Price :
Federal Tax ID # :

Miscellaneous

Towing Charges :
Storage Per Day :
Days :
Approximate Total :
Rental Vehicle : Unknown
Total Rental Potential Cost :
Actual Rental Days :
Actual Rental Amount :
Style :

Claim Remarks

Inspected vehicle at insured's residence in Winton Ca. on 07/01/2013. Insured pointed out point of impacted to the front. Damage to the complete front bumper assembly, radiator support, radiator, A/C condenser, headlamps and front fenders are spread open. Open items: Front rail members, pending the removal of the front bumper cover and radiator support. Insured was unable to provide repair facility choice at time of inspection, utilized local average rates for this report. No child car seat was in use at time of loss. Estimate days for repairs: 4 days. Damage estimate and photos attached for your review and handling. THANK YOU

FOR SUPPLEMENTS CALL RICH PEREA (760)275-6795 or E-mail: pds9593 @ verizon.net

PROPERTY DAMAGE SPECIALIST

P.O. BOX 2002 , INDIO , CA 92202
 (760) 275-6795
 Fax: (760) 863-5349

Damage Assessed By: CU TRAN

Appraised For: ROBERT MORENO INS. / NELLY GONZALES
 (714) 738-1383 ext. 2259

Condition Code: Good
 Date of Loss: 6/22/2013
 Contact Date: 6/28/2013
 Deductible: 500.00
 Claim Number: CO13010802

Type of Loss: Collision

Insured: JOSE OSCAR HERNANDEZ
 Address: P.O. BOX 2151, WINTON, CA 95388
 Telephone: Work Phone: (209) 756-5502

Home Phone: (209) 381-8585

Mitchell Service: 911216

Description: 2013 Kia Soul !
 Body Style: 4D Ut
 VIN: KNDJT2A6XD7557408
 Mileage: 6,259
 OEM/ALT: O
 Color: RED

Vehicle Production Date: 12/12
 Drive Train: 2.0L Inj 4 Cyl FWD
 License: 6YGK264 CA

Search Code: C641223

Options: PASSENGER AIRBAG, DRIVER AIRBAG, POWER LOCK, POWER WINDOW, REAR WINDOW DEFOGGER
 MANUAL AIR CONDITION, CRUISE CONTROL, TILT STEERING COLUMN
 TELESCOPIC STEERING COLUMN, PREMIUM SOUND SYSTEM, ANTI-LOCK BRAKE SYS.
 TRACTION CONTROL, ALUM/ALLOY WHEELS, REARVIEW CAMERA, AUXILIARY INPUT
 LEATHER STEERING WHEEL, SATELLITE RADIO, AUTOMATIC TRANSMISSION, TINTED GLASS
 TRIP COMPUTER, SUBWOOFER, VARIABLE ASSISTED STEERING, SIDE AIRBAGS
 AUTOMATIC HEADLIGHTS, INTERIOR AUTOMATIC DAY/NIGHT OR ELECTROCHROMATIC MIRROR
 SIDE HEAD CURTAIN AIRBAGS, AM/FM STEREO CD/MP3 PLAYER, ELECTRONIC PARKING AID
 ELECTRONIC STABILITY CONTROL, FRONT BUCKET SEATS, KEYLESS ENTRY SYSTEM
 POWER DISC BRAKES, POWER HEATED EXTERIOR MIRRORS, REAR WINDOW WIPER
 STEERING WHEEL AUDIO CONTROLS, SUNROOF/MOONROOF (POWER)

| Line Item | Entry Number | Labor Type | Operation | Line Item Description | Part Type/ Part Number | Dollar Amount | Labor Units |
|---------------------|--------------|------------|----------------|-----------------------------------|------------------------|---------------|-------------|
| <u>Front Bumper</u> | | | | | | | |
| 1 | | BDY | OVERHAUL | Frnt Bumper Cover Assy | | | 1.5 |
| 2 | 102160 | BDY | REMOVE/REPLACE | Frnt Bumper Cover | 86511 2K500 | 273.90 | INC |
| 3 | | REF | REFINISH | Frnt Bumper Cover | | | C 2.6 |
| 4 | 102161 | BDY | REMOVE/REPLACE | Frnt Ctr Bumper Opening Cover | 86512 2K500 | 138.49 | INC # |
| 5 | | BDY | REMOVE/INSTALL | Frnt Bumper Cover | | | INC |
| 6 | 102756 | BDY | REMOVE/REPLACE | Frnt Upr Bumper Mesh | 86561 2K510 | 28.25 | INC # |
| 7 | 102653 | BDY | REMOVE/REPLACE | R Frnt Bumper Cover Adhesive Mldg | 86563 2K500 | 16.59 | INC |
| 8 | 102654 | BDY | REMOVE/REPLACE | L Frnt Bumper Cover Adhesive Mldg | 86564 2K500 | 16.59 | INC |
| 9 | 102655 | BDY | REMOVE/REPLACE | R Frnt Bumper Support Bracket | 86554 2K500 | 14.65 | 0.2 # |
| 10 | 102656 | BDY | REMOVE/REPLACE | L Frnt Bumper Support Bracket | 86553 2K500 | 14.65 | 0.2 # |
| 11 | 102660 | BDY | REMOVE/REPLACE | R Frnt Bumper Mounting Bracket | 86566 2K500 | 9.03 | INC # |
| 12 | 102661 | BDY | REMOVE/REPLACE | L Frnt Bumper Mounting Bracket | 86566 2K500 | 9.03 | INC # |
| 13 | 102674 | BDY | REMOVE/REPLACE | R Frnt Bumper Mounting Bracket | 86573 2K500 | 6.15 | INC |

ESTIMATE RECALL NUMBER: 07/01/2013 21:56:09 9687

Mitchell Data Version: OEM: APR_13_V

Copyright (C) 1994 - 2013 Mitchell International
 All Rights Reserved

Page 1 of 3

Software Version: 7.0.485

| | | | | | | | | |
|---|--------|-------|----------------|-------------------------------------|-------------|--------|-------|------|
| 14 | 102673 | BDY | REMOVE/REPLACE | L Frt Bumper Mounting Bracket | 86573 2K500 | 6.15 | INC | |
| 15 | 102675 | BDY | REMOVE/REPLACE | Frnt Bumper Energy Absorber | 86520 2K500 | 71.40 | INC | |
| 16 | 102676 | BDY | REMOVE/REPLACE | Frnt Bumper Impact Bar | 86530 2K350 | 211.32 | 0.4 # | |
| <u>Front Lamps</u> | | | | | | | | |
| 17 | 102767 | BDY | REMOVE/REPLACE | R Front Combination Lamp Assembly | 92102 2K620 | 501.55 | INC # | |
| 18 | | BDY | CHECK/ADJUST | Headlamps | | | 0.4 | |
| 19 | 102768 | BDY | REMOVE/REPLACE | L Front Combination Lamp Assembly | 92101 2K620 | 501.55 | INC # | |
| <u>Cooling</u> | | | | | | | | |
| 20 | 102669 | BDY | REMOVE/REPLACE | Cooling Radiator | 25310 3X101 | 433.33 | INC # | |
| <u>A/C /Heater/Ventilation</u> | | | | | | | | |
| 21 | 102376 | MCH | REMOVE/REPLACE | Air Cond Condenser Assy -M | 97606 2K600 | 502.88 | INC # | |
| 22 | | MCH | REMOVE/REPLACE | Evacuate & Recharge A/C -M | | | 1.4 | |
| <u>Front Inner Structure</u> | | | | | | | | |
| 23 | 102843 | BDY | REMOVE/REPLACE | Front Body Radiator Support | 64101 2K050 | 337.30 | 4.9 # | |
| 24 | | MCH | REMOVE/REPLACE | Add To R&R Mechanical Components -M | | | 1.0 # | |
| <u>ADDITIONAL COSTS & MATERIALS</u> | | | | | | | | |
| 25 | 936003 | | ADD'L COST | COOLANT | | 15.00 | * | |
| 26 | 936018 | | ADD'L COST | R134A FREON & OIL | | 25.00 | * | |
| <u>ADDITIONAL OPERATIONS</u> | | | | | | | | |
| 27 | 933006 | BDY * | ADD'L OPR | FRAME/RACK SET UP | | | 1.5* | |
| <u>MANUAL ENTRIES</u> | | | | | | | | |
| 28 | 900500 | FRM * | ADD'L LABOR OP | PULL & SQUARE | Existing | | 1.5* | |
| <u>ADDITIONAL OPERATIONS</u> | | | | | | | | |
| 29 | | REF | ADD'L OPR | Clear Coat | | | 1.0 | |
| <u>ADDITIONAL REFINISH OPERATIONS</u> | | | | | | | | |
| 30 | 933018 | BDY * | ADD'L OPR | MASK FOR OVERSPRAY | | 5.00 | * | 0.1* |
| <u>Additional Costs & Materials</u> | | | | | | | | |
| 31 | | | ADD'L COST | Paint/Materials | | 118.80 | * | |
| 32 | | | ADD'L COST | Hazardous Waste Disposal | | 3.00 | * | |

* - Judgment Item
- Labor Note Applies
C - Included in Clear Coat Calc

Estimate Totals

| I. Labor Subtotals | Units | Rate | Add'l Labor Amount | Sublet Amount | Totals | II. Part Replacement Summary | Amount |
|--------------------|-------|-------|--------------------|---------------|----------|--------------------------------|----------|
| Body | 9.2 | 65.00 | 5.00 | 0.00 | 603.00 | Taxable Parts | 3,092.81 |
| Refinish | 3.6 | 65.00 | 0.00 | 0.00 | 234.00 | Sales Tax @ 7.750% | 239.69 |
| Frame | 1.5 | 65.00 | 0.00 | 0.00 | 97.50 | | |
| Mechanical | 2.4 | 65.00 | 0.00 | 0.00 | 156.00 | Total Replacement Parts Amount | 3,332.50 |
| Non-Taxable Labor | | | | | 1,090.50 | | |
| Labor Summary | 16.7 | | | | 1,090.50 | | |

| III. Additional Costs | Amount | IV. Adjustments | Amount |
|--|--------|-------------------------|---------|
| Taxable Costs | 158.80 | Insurance Deductible | 500.00- |
| Sales Tax @ 7.750% | 12.31 | Customer Responsibility | 500.00- |
| Non-Taxable Costs | 3.00 | | |
| Total Additional Costs | 174.11 | | |

Paint Material Method: Rates

Init Rate = 33.00 , Init Max Hours = 99.9, Addl Rate = 0.00

| | | |
|------|--------------------------|----------|
| I. | Total Labor: | 1,090.50 |
| II. | Total Replacement Parts: | 3,332.50 |
| III. | Total Additional Costs: | 174.11 |
| | Gross Total: | 4,597.11 |
| IV. | Total Adjustments: | 500.00- |
| | Net Total: | 4,097.11 |

Point(s) of Impact

12 Front Center (P), 1 Right Front Corner (S), 11 Left Front Corner (S)

Body Shop: " NO REPAIR FACILITY CHOICE "
CA

Inspection Site: INSURED'S RESIDENCE

Address: 6700 REX AVE.

WINTON , CA 95388

Inspection Date: 7/ 1/2013

"THIS IS NOT AN AUTHORIZATION FOR REPAIR NOR A GUARANTEE OF PAYMENT.
YOU MUST CONTACT THE INSURANCE COMPANY TO CONFIRM COVERAGES AND
PAYMENT. THIS APPRAISAL IS SUBJECT TO REVIEW AND ADJUSTMENT."

***ANY DAMAGE NOT ON THIS ESTIMATE MUST BE REINSPECTED PRIOR TO REPAIR
BY THE APPRAISER. FAILURE TO HAVE REINSPECTION WILL RESULT IN
NON-PAYMENT!!!!!!!!***

Pursuant to California Code of Regulations Section 2695.8(g)
The insurance company named on this damage estimate warrants that all
non-original equipment replacement parts listed herein are of like,
kind, quality, safety, fit and performance as original equipment
manufacturer replacement crash parts

Itemized Totals

| I. Labor Subtotals | Units | Rate | Totals |
|---------------------------|-------------|--------------|---------------------------|
| Body | 9.2 | 65.00 | 603.00¹ |
| Remove/Replace | 5.7 | " | 370.50 |
| Overhaul | 1.5 | " | 97.50 |
| Check Adjust | 0.4 | " | 26.00 |
| Additional Operation (\$) | 0.0 | N/A | 5.00 |
| Additional Operation | 1.6 | " | 104.00 |
| Refinish | 3.6 | 65.00 | 234.00 |
| Refinish Only | 2.6 | " | 169.00 |
| Additional Operation | 1.0 | " | 65.00 |
| Frame | 1.5 | 65.00 | 97.50 |
| Additional Labor | 1.5 | " | 97.50 |
| Mechanical | 2.4 | 65.00 | 156.00 |
| Remove/Replace | 2.4 | " | 156.00 |
| Non-Taxable Labor | | | 1,090.50 |
| Labor Summary | 16.7 | | 1,090.50 |

| II. Part Replacement Summary | Amount |
|---------------------------------------|-----------------|
| Taxable Parts | 3,092.81 |
| New | 3,092.81 |
| Sales Tax @ 7.750% | 239.69 |
| Total Replacement Parts Amount | 3,332.50 |

| III. Additional Costs | Amount |
|-------------------------------|---------------|
| Taxable Costs | 158.80 |
| Sales Tax @ 7.750% | 12.31 |
| Non-Taxable Costs | 3.00 |
| Total Additional Costs | 174.11 |

| IV. Adjustments | Amount |
|--------------------------------|----------------|
| Insurance Deductible | 500.00- |
| Customer Responsibility | 500.00- |

Paint Material Method: Rates
Init Rate = 33.00 , Init Max Hours = 99.9, Addl Rate = 0.00

| | | |
|------|---------------------------------|-----------------|
| I. | Total Labor: | 1,090.50 |
| II. | Total Replacement Parts: | 3,332.50 |
| III. | Total Additional Costs: | 174.11 |
| | Gross Total: | 4,597.11 |
| IV. | Total Adjustments: | 500.00- |
| | Net Total: | 4,097.11 |

¹ Total includes Additional Labor (\$) dollar amounts as shown within the group



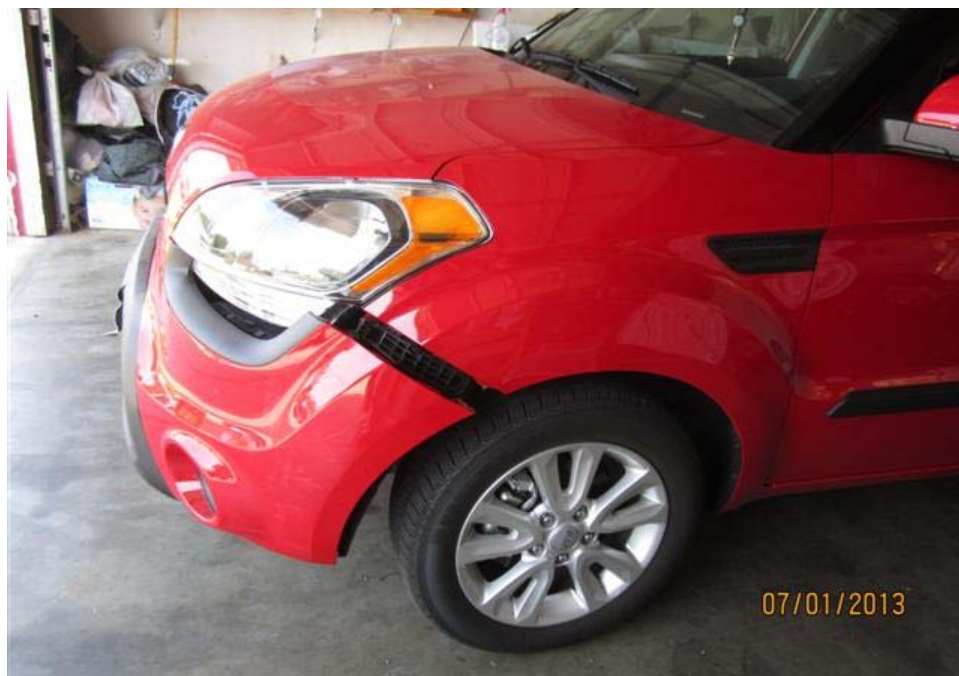

STATE OF CALIFORNIA - DEPARTMENT OF MOTOR VEHICLES

REGISTERED OWNER
ALCOCER MARIA LUISA
OR HERNANDEZ KARINA A
6700 REX AVE
PO BX 2151
WINTON CA 95388

LIENHOLDER
KIA MOTORS FIN
PO BX 105299
ATLANTA GA 30348

07/01/2013

| | | | | |
|--|---|---------------------------|----------------------------------|--|
| TYPE VEHICLE USE AUTOMOBILE | REGISTRATION VALID FROM 02/17/2013 TO 02/18/2014 | LICENSE NUMBER 6YGK264 | TYPE 11 | ENGINE NUMBER |
| VEHICLE IDENTIFICATION NUMBER KNDJT2A6XD7557408 | MAKE KIA | VLF CLASS EY | *YR 2013 | YR MODEL 2013 |
| BODY TYPE MODEL UT | YEAR FIRST SOLD 2013 | MP G | AXLE WC | UNLADEN/G/GW TOTAL FEES PAID \$ 253.00 |
| STICKER ISSUED P7632572 | PRIOR HISTORY | PIC 4 | DATE FEES RECEIVED 03/04/2013 | OFFICE/TECH ID/SEQ VD0C5 0009 |

07/01/2013

VEHICLES:
In Top Right Corner

W 00000
R 00043
L 00140

A00 030413 11 6YGK264 408

IMPORTANT INSTRUCTIONS ON REV





