

 **View Claim Summary - File Number: 07022013-100006**

[GO BACK](#)

Claim Summary been saved successfully...



Property Damage Specialist
P.O. Box 2002, Indio
California, United States
92202

Claim Information

Claim Number : CO13010836
Policy Number :
Insurance Company : Robert Moreno Insurance
Adjuster : Nelly Gonzalez
Date of Loss : 2013-06-28
Whose Claim : Insured
Owner Name : JENNIFER CAPRICCIO
Insured Name : JENNIFER CAPRICCIO
Claimant Name :
Inspection Location : RESIDENCE

Appraisal Information

File Number : 07022013-100006
Appraiser : Roberta Kear
Reinspector : Not Assigned
Loss Type : Collision
Inspection Date : 2013-07-03
Assigned Date/Time : 2013-07-02 19:00:00
Assignment Type : Full Appraisal
ERT (Days) : 2
Possible Supplement : yes

Vehicle Information

Year : 2012
Make : Nissan
Model :
Other Model : JUKE

Sub-model : SL
VIN : JN8AF5MR7CT103044
Plate : NO PLATE
State : California
Milage : 13642
Drivable : Yes
Primary POI : REAR
Secondary POI :
Vehicle Condition : Good
Interior Condition : GOOD
Paint Condition : GOOD
Engine : 1.6L 4CYL

Repair Information

Recommendation : Repairable
Estimate 1 Total : 782.03
Estimate 2 Total : 0.00
Estimate 1 Betterment : 0.00
Estimate 2 Betterment : 0.00
Supplement 1 Total : 0.00
Supplement 1 Betterment : 0.00
Supplement 2 Total : 0.00
Supplement 2 Betterment : 0.00
Supplement 3 Total : 0.00
Supplement 3 Betterment : 0.00
Supplement 4 Total : 0.00
Supplement 4 Betterment : 0.00
Subtotal : 782.03
Deductible : 0.00
Original Net Loss : 782.03
Gross Total : 782.03
Supplement Net Loss : 0.00

Tire Information

Make :
Size :

Tired Depth (in 32nds)

L/F R/F

L/R R/R

Spare :

Shop Information

Shop Name : NO SHOP INFORMATION

Address 1 :

Address 2 :

City :

State : California

Zip :

Phone Number :

Fax :

Agreed Price :

Federal Tax ID # :

Miscellaneous

Towing Charges :

Storage Per Day :

Days :

Approximate Total :

Rental Vehicle : Unknown

Total Rental Potential Cost :

Actual Rental Days :

Actual Rental Amount :

Style :

Claim Remarks

ESTIMATE IS AT 4% ACV.

7/3/2013 - I INSPECTED THE INSURED'S 2012 NISSAN JUKE SL AT THE INSURED'S RESIDENCE, 1635 N FERMOSA AVE, LOS ANGELES AT APPROX 2:15 PM. CONTACT WAS WITH THE INSURED JENNIFER.

I NOTED DAMAGE TO THE REAR OF THE VEHICLE. APPROX REPAIR TIME IS 2 DAYS & THE

VEHICLE IS DRIVABLE.

POI WAS A MINOR TO MODERATE IMPACT TO THE REAR BUMPER WITH NO AIRBAG DEPLOYMENT.

LKQ/QRP SEARCH FOUND A RECONDITIONED REAR BUMPER COVER AT KEYSTONE, 800-421-7866.

NO UPD WAS NOTED TO THE VEHICLE.

NO BETTERMENT WAS APPLIED. NO TOW BILL.

NO SHOP INFORMATION.

OPEN ITEMS INCLUDE SHOP LABOR RATES, EXPENSES, DETRIM & POSSIBLE ADDITIONAL DAMAGE AFTER TEARDOWN.

THIS VEHICLE IS REPAIRABLE.

Date: 7/ 8/2013 01:19 PM
Estimate ID: CO13010836
Estimate Version: 0
Preliminary
Profile ID: * PDS

FOR SUPPLEMENTS CALL RICH PEREA, 760-275-6795 OR EMAIL
PDS9593@VERIZON.NET

PROPERTY DAMAGE SPECIALIST

P.O. BOX 3237, INDIO, CA 92201
(760) 275-6795
Fax: (760) 863-5349
Email: PDS9593@VERIZON.NET

Damage Assessed By: ROBERTA KEAR

Appraised For: ROBERT MORENO INSUREANCE NELLY GONZALEZ

Condition Code: Good
Date of Loss: 6/28/2013
Deductible: UNKNOWN
File Number: CO13010836
Claim Number: CO13010836
Type of Loss: Collision

Insured: JENNIFER CAPRICCIO
Owner: JENNIFER CAPRICCIO
Address: 1635 N FERMOSA AVE APT 106, LOS ANGELES, CA 91046
Telephone: Work Phone: (917) 536-0572

Mitchell Service: 911331

Description: 2012 Nissan JUKE SL
Body Style: 4D Ut
VIN: JN8AF5MR7CT103044
Mileage: 13,642
OEM/ALT: A
Color: RED
Vehicle Production Date: 10/11
Drive Train: 1.6L Turbo Inj 4 Cyl FWD
License: UNKNOWN CA
Search Code: None
Options: PASSENGER AIRBAG, DRIVER AIRBAG, POWER LOCK, POWER WINDOW, REAR WINDOW DEFOGGER
CRUISE CONTROL, TILT STEERING COLUMN, LEATHER SEAT, PREMIUM SOUND SYSTEM
ANTI-LOCK BRAKE SYS., TRACTION CONTROL, FOG LIGHTS, ALUM/ALLOY WHEELS
REARVIEW CAMERA, NAVIGATION SYSTEM, AUXILIARY INPUT, IPOD ADAPTER
LEATHER STEERING WHEEL, SATELLITE RADIO, FRONT AIR DAM, TINTED GLASS
AUTO AIR CONDITION, TRIP COMPUTER, SUBWOOFER, VARIABLE ASSISTED STEERING
SIDE AIRBAGS, ANTI-THEFT SYSTEM, AUTOMATIC HEADLIGHTS, SIDE HEAD CURTAIN AIRBAGS
ELECTRONIC PARKING AID, ELECTRONIC STABILITY CONTROL, FRONT HEATED BUCKET SEATS
INTERIOR AIR FILTER, KEYLESS ENTRY SYSTEM, LIMITED SLIP DIFFERENTIAL
POWER DISC BRAKES, POWER LIFTGATE\TRUNK, REAR SPOILER, REAR WINDOW WIPER
STEERING WHEEL AUDIO CONTROLS, SUNROOF/MOONROOF (POWER)

Line Item	Entry Number	Labor Type	Operation	Line Item Description	Part Type/ Part Number	Dollar Amount	Labor Units
1	AUTO	BDY	OVERHAUL	Rear Bumper Cover Assy			2.3 #
2	100871	BDY	REMOVE/REPLACE	Rear Bumper Cover	Remanufactured	214.00 *	INC #
3	AUTO	REF	REFINISH	Rear Bumper Cover			C 2.6
4				KEYSTONE, 800-421-7866			
5	101069	BDY	REMOVE/REPLACE	Rear Lwr Bumper Cover	850B2-1KA0A	130.65	INC
6	936012		ADD'L COST	Hazardous Waste Disposal		3.00 *	
7	936014		ADD'L COST	Flex Additive		8.00 *	
8	AUTO	REF	ADD'L OPR	Clear Coat			1.0
9	933003	BDY *	ADD'L OPR	Tint Color			0.5*
10	AUTO		ADD'L COST	Paint/Materials		115.20 *	

ESTIMATE RECALL NUMBER: 07/08/2013 13:19:47 CO13010836

Mitchell Data Version: OEM: MAY_13_V

MAPP:MAY_13_V

Software Version: 7.0.485

Copyright (C) 1994 - 2013 Mitchell International
All Rights Reserved

Page 1 of 3

* - Judgment Item
- Labor Note Applies
C - Included in Clear Coat Calc

Estimate Totals

												Amount			
I.	Labor Subtotals	Units	Rate	Add'l Labor Amount	Sublet Amount	Totals	II.	Part Replacement Summary	Amount						
	Body	2.8	42.00	0.00	0.00	117.60		Taxable Parts	344.65						
	Refinish	3.6	42.00	0.00	0.00	151.20		Sales Tax @ 9.000%	31.02						
	Non-Taxable Labor					268.80		Total Replacement Parts Amount	375.67						
	Labor Summary	6.4				268.80									
III.	Additional Costs					Amount	IV.	Adjustments	Amount						
	Taxable Costs					126.20		Customer Responsibility	0.00						
	Sales Tax	@ 9.000%				11.36									
	Total Additional Costs					137.56									
	Paint Material Method: Rates														
	Init Rate = 32.00 , Init Max Hours = 99.9, Addl Rate = 0.00														
												I.	Total Labor:	268.80	
												II.	Total Replacement Parts:	375.67	
												III.	Total Additional Costs:	137.56	
													Gross Total:	782.03	
												IV.	Total Adjustments:	0.00	
													Net Total:	782.03	

This is a preliminary estimate.

Additional changes to the estimate may be required for the actual repair.

Point(s) of Impact

6 Rear Center (P)

Insurance Co: ROBERT MORENO INSURANCE SERVICES
Address: P.O. BOX 5185
FULLERTON, CA 92838
Telephone: (714) 578-3366
Fax Phone: (714) 738-5035

ESTIMATE RECALL NUMBER: 07/08/2013 13:19:47 CO13010836

Mitchell Data Version: OEM: MAY_13_V

MAPP:MAY_13_V

Software Version: 7.0.485

Copyright (C) 1994 - 2013 Mitchell International
All Rights Reserved

Page 2 of 3

Date: 7/ 8/2013 01:19 PM
Estimate ID: CO13010836
Estimate Version: 0
Preliminary
Profile ID: * PDS

Inspection Site: INSURED'S RESIDENCE
Address: 1635 N FERMOSA AVE
APT 106
LOS ANGELES, CA 91046
(917) 536-0572
Inspection Date: 7/ 3/2013

"THIS IS NOT AN AUTHORIZATION FOR REPAIR NOR A GUARANTEE OF PAYMENT.
YOU MUST CONTACT THE INSURANCE COMPANY TO CONFIRM COVERAGES AND
PAYMENT. THIS APPRAISAL IS SUBJECT TO REVIEW AND ADJUSTMENT."















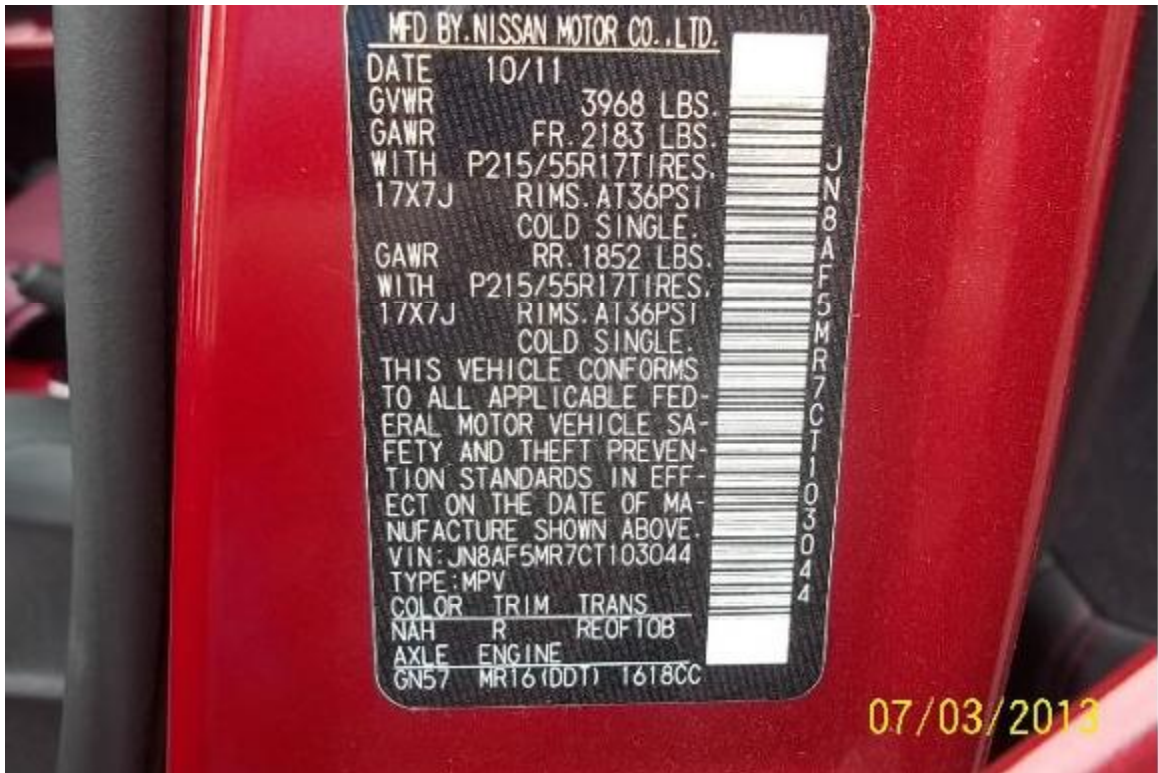













PO

NEW VEHICLE DEALER NOTICE TEMPORARY IDENTIFICATION
(Must be affixed to the vehicle before delivery to the purchaser)

VEHICLE (MM/DD/YYYY)	BODY TYPE SW	VEHICLE IDENTIFICATION NUMBER JN8AF5MR7CT103044	SALESPERSON'S NUMBER
NAME(S)		DEALER'S NUMBER 51186	

dry Ave.
A 90250

310-536-4000

07/03/2013

CV 80520
HOLLYWOOD, CA 90046

310

DEALER'S NUMBER
51186

SOLD TO: PRINT TRUE FULL NAME(S)
JENNIFER D. BARRICHO

ADDRESS
7220 FRANKLIN AVE #214 HOLLYWOOD, CA 90046

NOTE: UPON TRANSFER OR SALE, DEALER
ENTER ODOMETER READING HERE

7

IMPORTANT
a notice of

(REV. 4/2009)

07/03/2013