

 **View Claim Summary - File Number: 06272013-100008**

[GO BACK](#)

Claim Summary been saved successfully...



Property Damage Specialist
P.O. Box 2002, Indio
California, United States
92202

Claim Information

Claim Number : CO13010747
Policy Number :
Insurance Company : Robert Moreno Insurance
Adjuster : Melissa Gomez
Date of Loss : -0001-11-30
Whose Claim : Insured
Owner Name : MIGUEL BELMONTES AGUILAR
Insured Name : MIGUEL BELMONTES AGUILAR
Claimant Name :
Inspection Location : INSURED'S RESIDENCE

Appraisal Information

File Number : 06272013-100008
Appraiser : Cu Tran
Reinspector : Not Assigned
Loss Type : Collision
Inspection Date : 2013-07-02
Assigned Date/Time :
Assignment Type : Full Appraisal
ERT (Days) :
Possible Supplement : 500

Vehicle Information

Year : 2005
Make : Ford
Model : Focus
Sub-model : SE
VIN : 1FAFP34N85W227363
Plate : 6YKY553
State : California
Milage : 90085
Drivable : Yes

Primary POI : LEFT SIDE

Secondary POI :

Vehicle Condition : Good

Interior Condition :

Paint Condition :

Engine :

Repair Information

Recommendation : Total Loss

Estimate 1 Total : 5696.34

Estimate 2 Total : 0.00

Estimate 1 Betterment : 0.00

Estimate 2 Betterment : 0.00

Supplement 1 Total : 0.00

Supplement 1 Betterment : 0.00

Supplement 2 Total : 0.00

Supplement 2 Betterment : 0.00

Supplement 3 Total : 0.00

Supplement 3 Betterment : 0.00

Supplement 4 Total : 0.00

Supplement 4 Betterment : 0.00

Subtotal : 5696.34

Deductible : 0.00

Original Net Loss : 5696.34

Gross Total : 5696.34

Supplement Net Loss : 0.00

Tire Information

Make :

Size :

Tired Depth (in 32nds)

L/F R/F

L/R R/R

Spare :

Shop Information

Shop Name : BIG VALLEY FORD

Address 1 : 3282 AUTO CENTER CIRCLE

Address 2 :

City : STOCKTON

State : California
Zip : 95212
Phone Number : 209-870-4452
Fax : 209-870-4470
Agreed Price :
Federal Tax ID # : 94-2617368

Miscellaneous

Towing Charges :
Storage Per Day :
Days :
Approximate Total :
Rental Vehicle : Unknown
Total Rental Potential Cost :
Actual Rental Days :
Actual Rental Amount :
Style :

Claim Remarks

Inspected vehicle at insured's residence in Stockton Ca. on 07/02/2013. Insured pointed out point of impacted to the left side. Damage to the left front door, left rear door, left rocker, left quarter panel, left rear wheel and rear bumper cover. Open items: left rear suspension, pending wheel alignment specs. Repair estimate has exceeded vehicle threshold and not accounting any hidden damages, rendering vehicle a TOTAL-LOSS. Damage estimate / Photos / CCC BCIF attached for your review and handling. THANK YOU

CCC Valuescope Basic Claim Information Form



CCC VALUESCOPE.

Report Retrieval Method	<input type="checkbox"/> Email	<input type="checkbox"/> Fax	<input type="checkbox"/> Other (Specify)
CCC Phone: 1-800-621-8070		CCC Fax: 1-800-621-7070	
CCC Email: CCCValuescopeRequest@cccis.com			
Office ID Number		Claim Number CO13010747	
Adjr Name (First & Last) MELISSA GOMEZ		Appr Name (First & Last) CU TRAN	
Adjr Contact#		Insured's Name MIGUEL BELMONTES-AGUILAR	
Owner's Name MIGUEL BELMONTES-AGUILAR		Owner's Phone	
Loss ZIP Code 95209		Loss State CA	
Loss Type <input checked="" type="checkbox"/> Other <input type="checkbox"/> Theft		Coverage code <input checked="" type="checkbox"/> Collision <input type="checkbox"/> Comprehensive <input type="checkbox"/> Liability <input type="checkbox"/> Other	
3rd Party Claim <input type="checkbox"/> Yes <input checked="" type="checkbox"/> No		Leased Vehicle <input type="checkbox"/> Yes <input checked="" type="checkbox"/> No	
Date of Loss 06/04/2013		Exch#Policy #	
Adjuster ID#		Claim Class	
PA Appr ID#			
VIN 1FAFP34N85W227363			
Year 2005	Make FORD	Model FOCUS ZX4 SE	
Body Style	<input type="checkbox"/> 2DR <input checked="" type="checkbox"/> 4DR	<input type="checkbox"/> Hatchback	<input type="checkbox"/> Convertible
<input type="checkbox"/> 1/2 Ton <input type="checkbox"/> 3/4 Ton	<input type="checkbox"/> 1 Ton	<input type="checkbox"/> Short Bed	<input type="checkbox"/> Long Bed
Engine Size 2.0	Cylinders <input type="checkbox"/> 3 <input checked="" type="checkbox"/> 4 <input type="checkbox"/> 5 <input type="checkbox"/> 6 <input type="checkbox"/> 8 <input type="checkbox"/> 10 <input type="checkbox"/> 12	<input type="checkbox"/> Cab & Chassis	<input type="checkbox"/> Fleetside <input type="checkbox"/> Fenderside
Mileage ("UNK" if unknown) 90085			
Transmission <input checked="" type="checkbox"/> Automatic	<input type="checkbox"/> S6	<input type="checkbox"/> S5	<input type="checkbox"/> S4
	<input type="checkbox"/> S3	<input type="checkbox"/> OD	<input type="checkbox"/> 4W <input type="checkbox"/> PO
Power Options	Seating	Roof	Exterior/Paint/Glass
<input checked="" type="checkbox"/> PS Power Steering	<input checked="" type="checkbox"/> CS Cloth Seats	<input type="checkbox"/> EG Electric Glass Roof	<input type="checkbox"/> RR Luggage/Roof Rack
<input checked="" type="checkbox"/> PB Power Brakes	<input type="checkbox"/> LS Leather Seats	<input type="checkbox"/> ES Electric Steel Roof	<input type="checkbox"/> WG Woodgrain
<input checked="" type="checkbox"/> PW Power Windows	<input type="checkbox"/> RL Reclining/Lounge Seats	<input type="checkbox"/> OR Skyview Roof	<input type="checkbox"/> WP Rear Window Wiper
<input checked="" type="checkbox"/> PL Power Locks	<input type="checkbox"/> BS Bucket Seats	<input type="checkbox"/> SD Dual Power Sunroof	<input type="checkbox"/> 2T Two Tone Paint
<input type="checkbox"/> SP Power Driver Seat	<input type="checkbox"/> SH Heated Seats	<input type="checkbox"/> MS Manual Steel Roof	<input type="checkbox"/> HP Three Stage Paint
<input type="checkbox"/> PC Power Passenger Seat	<input type="checkbox"/> RH Rear Heated Seats	<input type="checkbox"/> MG Manual Glass Roof	<input checked="" type="checkbox"/> IP Clearcoat Paint
<input type="checkbox"/> PA Power Antenna	<input type="checkbox"/> 3S 3rd Row Seat	<input type="checkbox"/> FR Flip Roof	<input checked="" type="checkbox"/> MP Metallic Paint
<input checked="" type="checkbox"/> PM Power Mirrors	<input type="checkbox"/> 3P Power Third Seat	<input type="checkbox"/> TT T-Top/Panel	<input type="checkbox"/> SL Rear Spoiler
<input type="checkbox"/> PT Power Trunk/Gate Release	<input type="checkbox"/> R3 Retractable Seats	<input type="checkbox"/> GT Glass T-Top/Panel	<input type="checkbox"/> FL Fog Lamps
<input type="checkbox"/> PP Power Adjustable Pedals	<input type="checkbox"/> 2P 12 Passenger Seating	<input type="checkbox"/> VP Power Convertible Roof	<input checked="" type="checkbox"/> TG Tinted Glass
<input type="checkbox"/> PD Power Sliding Door	<input type="checkbox"/> 5P 15 Passenger Seating	<input type="checkbox"/> RM Detachable Roof	<input type="checkbox"/> DT Privacy Glass
<input type="checkbox"/> DP Dual Power Sliding Doors	<input type="checkbox"/> B2 Captain Chairs (2)	<input type="checkbox"/> VR Vinyl Covered Roof	<input checked="" type="checkbox"/> BN Body Side Moldings
Décor/Convenience	<input type="checkbox"/> B4 Captain Chairs (4)	<input type="checkbox"/> RF Cabriolet Roof	<input checked="" type="checkbox"/> DM Dual Mirrors
<input checked="" type="checkbox"/> AC Air Conditioning	<input type="checkbox"/> B6 Captain Chairs (6)	<input type="checkbox"/> LR Landau Roof	<input type="checkbox"/> HM Heated Mirrors
<input type="checkbox"/> DA Dual Air Conditioning	Radio	<input type="checkbox"/> LP Padded Landau Roof	<input type="checkbox"/> HV Headlamp Washers
<input type="checkbox"/> CL Climate Control	<input checked="" type="checkbox"/> AM AM Radio	<input type="checkbox"/> PV Padded Vinyl Roof	<input type="checkbox"/> MX Signal Integrated Mirrors
<input checked="" type="checkbox"/> RD Rear Defogger	<input checked="" type="checkbox"/> FM FM Radio	<input type="checkbox"/> HT Hard Top	Other
<input checked="" type="checkbox"/> IW Intermittent Wipers	<input checked="" type="checkbox"/> ST Stereo	Safety/Brakes	<input type="checkbox"/> BD Running Board/Side Steps
<input checked="" type="checkbox"/> TW Tilt Wheel	<input type="checkbox"/> CA Cassette	<input checked="" type="checkbox"/> AG Drivers Side Air Bag	<input type="checkbox"/> UP Power Retractable Running Boards
<input type="checkbox"/> TL Telescopic Wheel	<input checked="" type="checkbox"/> SE Search/Seek	<input checked="" type="checkbox"/> RG Passenger Air Bag	<input type="checkbox"/> XE Xenon Headlamps
<input checked="" type="checkbox"/> CC Cruise Control	<input checked="" type="checkbox"/> CD CD Player	<input type="checkbox"/> XG Front Side Impact Air Bags	<input type="checkbox"/> AR Bed Rails
<input checked="" type="checkbox"/> KE Keyless Entry	<input type="checkbox"/> SK CD Changer/Stacker	<input type="checkbox"/> ZG Rear Side Impact Air Bags	<input type="checkbox"/> BL Bedliner
<input type="checkbox"/> CN Console/Storage	<input type="checkbox"/> UR Premium Radio	<input type="checkbox"/> DG Head/Curtain Air Bags	<input type="checkbox"/> BY Bedliner (Spray On)
<input type="checkbox"/> CO Overhead Console	<input type="checkbox"/> XM Satellite Radio	<input type="checkbox"/> TD Alarm	<input type="checkbox"/> CP Deluxe Truck Cap
<input type="checkbox"/> EC Entertainment Center	<input type="checkbox"/> TQ Steering Wheel Touch Controls	<input type="checkbox"/> VZ Night Vision	<input type="checkbox"/> GG Grill Guard
<input type="checkbox"/> NV Navigation System	<input checked="" type="checkbox"/> M3 Auxiliary Audio Connection	<input type="checkbox"/> IC Intelligent Cruise	<input type="checkbox"/> SB Rear Step Bumper
<input type="checkbox"/> C2 Communications System	<input type="checkbox"/> EQ Equalizer	<input type="checkbox"/> PJ Parking Sensors	<input type="checkbox"/> SS Swivel Seats
<input type="checkbox"/> HU Heads Up Display	Wheels	<input type="checkbox"/> PX Parking Sensors w/Equip	<input type="checkbox"/> SW Rear Sliding Window
<input type="checkbox"/> WT Wood Interior Trim	<input checked="" type="checkbox"/> AW Aluminum/Alloy Wheels	<input type="checkbox"/> AB Anti-Lock Brakes (4)	<input type="checkbox"/> PG Power Rear Window
<input type="checkbox"/> EI Electronic Instrumentation	<input type="checkbox"/> CJ Chrome Wheels	<input type="checkbox"/> A2 Anti-Lock Brakes (2)	<input type="checkbox"/> TB Tool Box (Permanent)
<input type="checkbox"/> IB On Board Computer	<input type="checkbox"/> W2 20" or Larger Wheels	<input type="checkbox"/> DB 4-Wheel Disc Brakes	<input type="checkbox"/> TN Soft Tonneau Cover
<input type="checkbox"/> MC Message Center	<input type="checkbox"/> DC Deluxe Wheel Covers	<input type="checkbox"/> RB Roll Bar	<input type="checkbox"/> TZ Hard Tonneau Cover
<input type="checkbox"/> MM Memory Package	<input type="checkbox"/> FC Full Wheel Covers	<input type="checkbox"/> TX Traction Control	<input type="checkbox"/> TP Trailering Package
<input type="checkbox"/> RJ Remote Starter	<input type="checkbox"/> SA Spoke Aluminum Wheels	<input type="checkbox"/> T1 Stability Control	<input type="checkbox"/> WD Dual Rear Wheels
	<input type="checkbox"/> SY Styled Steel Wheels	<input type="checkbox"/> AL Auto Level	<input type="checkbox"/> XT Auxiliary Fuel Tank
	<input type="checkbox"/> WW Wire Wheels		<input type="checkbox"/> BC Bumper Cushions
	<input type="checkbox"/> WC Wire Wheel Covers		<input type="checkbox"/> BG Bumper Guards
	<input type="checkbox"/> RW Rally Wheels		<input type="checkbox"/> EM California Emissions
	<input type="checkbox"/> KW Locking Wheels		<input type="checkbox"/> SG Stone Guard
	<input type="checkbox"/> LC Locking Wheel Covers		<input type="checkbox"/> WI Winch

CCC Valuescope Basic Claim Information Form (Continued)

Office ID Number				Claim Number			
REFURBISHMENTS							
Transmission	Purchase Price		Mileage		Engine	Purchase Price	Mileage
Tires	Purchase Price		# of Tires				
Paint	<input type="checkbox"/> Basic	<input type="checkbox"/> Standard	<input type="checkbox"/> Custom	Date Painted	Purchase Price		
Interior	Purchase Price		Date	<input type="checkbox"/> Leather	<input type="checkbox"/> Vinyl	<input type="checkbox"/> Cloth	
Camper Shell	Purchase Price		Date	Carpet Kit	Purchase Price	Date	
Special Wheels	Purchase Price		Date				
Other	Description				Purchase Price	Date	
<input type="checkbox"/> Restored	Restored Amount						
Package/Special Features/Additional Options (XXXX=CALL BACK)							
CONDITION RATING: Rate each of the following R=Rough, A=Average Private, D=Dealer Retail, E=Exceptional						COMMENTS	
Seats	<input type="checkbox"/> R	<input checked="" type="checkbox"/> A	<input type="checkbox"/> D	<input type="checkbox"/> E	Significantly soiled, stained and faded		
Carpet	<input type="checkbox"/> R	<input checked="" type="checkbox"/> A	<input type="checkbox"/> D	<input type="checkbox"/> E	Significantly soiled, stained and faded		
Dashboard	<input type="checkbox"/> R	<input checked="" type="checkbox"/> A	<input type="checkbox"/> D	<input type="checkbox"/> E	Significantly scratches and gouges		
Headliner	<input type="checkbox"/> R	<input checked="" type="checkbox"/> A	<input type="checkbox"/> D	<input type="checkbox"/> E	Significantly soiled, stained and faded		
Body	<input type="checkbox"/> R	<input checked="" type="checkbox"/> A	<input type="checkbox"/> D	<input type="checkbox"/> E	Small numerous chips and dings		
Glass	<input checked="" type="checkbox"/> R	<input type="checkbox"/> A	<input type="checkbox"/> D	<input type="checkbox"/> E	Cracked windshield		
Paint	<input type="checkbox"/> R	<input checked="" type="checkbox"/> A	<input type="checkbox"/> D	<input type="checkbox"/> E	Small / numerous chips and scratches		
Engine	<input type="checkbox"/> R	<input checked="" type="checkbox"/> A	<input type="checkbox"/> D	<input type="checkbox"/> E	Significant dirt & grease		
Transmission	<input type="checkbox"/> R	<input checked="" type="checkbox"/> A	<input type="checkbox"/> D	<input type="checkbox"/> E	Minor fluid seepage		
Front Tires	<input type="checkbox"/> R	<input checked="" type="checkbox"/> A	<input type="checkbox"/> D	<input type="checkbox"/> E	5/32 205/50/16 SUNEW		
Rear Tires	<input type="checkbox"/> R	<input checked="" type="checkbox"/> A	<input type="checkbox"/> D	<input type="checkbox"/> E	5/32 205/50/16 SUNEW		
ADJUSTMENTS							
Pre Tax Adjustment 1				Add	Deduct		
Pre Tax Adjustment 2				Add	Deduct		
Sales Tax %	Leave blank if using AutoTax			Deductible			
Post Tax Adjustment 1				Add	Deduct		
Post Tax Adjustment 2				Add	Deduct		

FOR SUPPLEMENTS CALL RICH PEREA (760)275-6795 or E-mail: pds9593 @
 verizon.net

PROPERTY DAMAGE SPECIALIST

P.O. BOX 2002 , INDIO , CA 92202
 (760) 275-6795
 Fax: (760) 863-5349

Damage Assessed By: CU TRAN

Appraised For: ROBERT MORENO INS./ MELISSA GOMEZ
 (714) 738-1383 ext. 2331

Condition Code: Good
 Date of Loss: 6/4/2013
 Contact Date: 6/27/2013
 Deductible: 500.00
 Claim Number: CO13010747

Type of Loss: Collision

Insured: MIGUEL BELMNONTES-AGUILAR
 Address: 8126 SARATOGA WAY, STOCKTON, CA 95209
 Telephone: Home Phone: (209) 430-2614

Mitchell Service: 910626

Description: 2005 Ford Focus ZX4 SE
 Body Style: 4D Sed
 VIN: 1FAPP34N85W227363
 Mileage: 90,085
 OEM/ALT: A
 Color: SILVER MET
 Options: PASSENGER AIRBAG, DRIVER AIRBAG, POWER LOCK, POWER WINDOW, POWER STEERING
 REAR WINDOW DEFOGGER, MANUAL AIR CONDITION, CRUISE CONTROL, TILT STEERING COLUMN
 ALUM/ALLOY WHEELS, POWER ADJUSTABLE EXTERIOR MIRROR, TINTED GLASS
 ANTI-THEFT SYSTEM, AM/FM STEREO CD/MP3 PLAYER, FRONT BUCKET SEATS
 KEYLESS ENTRY SYSTEM

Vehicle Production Date: 12/04
 Drive Train: 2.0L Inj 4 Cyl 4A FWD
 License: 6YKY553 CA
 Search Code: C641223

Line Item	Entry Number	Labor Type	Operation	Line Item Description	Part Type/ Part Number	Dollar Amount	Labor Units
<u>Front Bumper</u>							
1	008087	BDY	REMOVE/INSTALL	Frt Bumper Cover			1.0 #
<u>Front Lamps</u>							
2	008525	BDY	REMOVE/INSTALL	L Front Combination Lamp			INC #
3		BDY	REMOVE/INSTALL	Grille Assy			INC
<u>Front Fender</u>							
4	000154	REF	BLEND	L Fender Outside			C 0.8
5	005643	BDY	REMOVE/INSTALL	L Fender Liner			0.4
<u>Wheel</u>							
6	001556	BDY	REMOVE/REPLACE	Wheel	Remanufactured	189.00 *	0.3
7				** L/R WHEEL ** " KEYSTONE (800) 263-9727 "			
<u>BODY COMPONENTS</u>							
8	931125	BDY	ADD'L LABOR OP	MOUNT & BALANCE TIRE	Sublet	15.00 *	0.0*
<u>MANUAL ENTRIES</u>							
9	900500	MCH *	ADD'L LABOR OP	WHEEL ALIGNMENT	Sublet	65.00 *	0.0*
<u>Front Door</u>							
10	006973	BDY	REPAIR	L Frt Door Repair Panel	Existing		6.0* #
11		REF	REFINISH	L Frt Door Outside			C 2.2
12	000777	BDY	REMOVE/INSTALL	L Frt Door Mirror			0.3 #
13	004199	BDY	REMOVE/INSTALL	L Frt Otr Belt Moulding			0.3

ESTIMATE RECALL NUMBER: 07/03/2013 07:37:15 9700

Mitchell Data Version: OEM: APR_13_V

MAPP: APR_13_V

Software Version: 7.0.485

Copyright (C) 1994 - 2013 Mitchell International
 All Rights Reserved

Page 1 of 4

14	006993	BDY	REMOVE/REPLACE	L Frt Door Adhesive Moulding	5S4Z 5420939 AAPTM	96.45	0.2	
15		REF	REFINISH	L Frt Door Moulding			C 0.5	
16	007161	BDY	REMOVE/REPLACE	L Frt Door Rear Garnish Mldg	2M5Z 5420555 DA	43.97	0.2	
17	004243	BDY	REMOVE/INSTALL	L Frt Door Trim Panel			INC	
18	000847	BDY	REMOVE/INSTALL	L Frt Otr Door Handle			0.3	#
19	000889	GLS	REMOVE/INSTALL	L Frt Door Moveable Glass	Existing		1.2	#r
20	002701	BDY	REMOVE/INSTALL	L Frt Door Glass Run	Existing		0.3	#r
				<u>Rear Door</u>				
21	000935	BDY	REMOVE/REPLACE	L Rear Door Shell	Qual Recycled Part	500.00	* 4.6	r
22		REF	REFINISH	L Rear Door Outside			C 1.6	
23		REF	REFINISH	L Rear Add For Jambs & Interior			C 1.0	
24				" KENNEDY AUTO (209) 466-4987 s/w Bo Stout "				
25				Line Markup %25.00		125.00		
26	004646	BDY	REMOVE/INSTALL	L Rear Otr Belt Moulding			INC	
27	007364	BDY	REMOVE/REPLACE	L Rear Door Adhesive Moulding	5S4Z 5425533 AAPTM	73.33	0.1	
28		REF	REFINISH	L Rear Door Moulding			C 0.5	
29	007368	BDY	REMOVE/REPLACE	L Rear Door Frt Window Mldg	2M5Z 5420555 DA	43.97	INC	
30	000969	BDY	REMOVE/INSTALL	L Rear Door Trim Panel			INC	
31	000987	REF	REFINISH	L Rear Upr Hinge			C 0.5	
32	000989	REF	REFINISH	L Rear Lwr Hinge			C 0.5	
33	000991	BDY	REMOVE/INSTALL	L Rear Otr Door Handle			INC	#
34	002853	BDY	REMOVE/INSTALL	L Rear Door Weatherstrip	Existing		INC	r
				<u>Roof</u>				
35	002932	BDY	REMOVE/INSTALL	L Roof Moulding	Existing		0.3*	
				<u>Side Body</u>				
36	001101	REF	REFINISH	L Quarter Panel Edge			C 0.5	
37	008857	REF	BLEND	L Roof Rail			C 0.6	
38				** no clear coat cut off point on Lt quarter **				
39	001741	BDY	REPAIR	L Rocker Outer Panel -S	Existing		8.0*	#
40		REF	REFINISH	L Rocker Panel			C 1.6	
41	007595	BDY	REPAIR	L Quarter Outer Panel	Existing		3.0*	#
42		REF	REFINISH	L Quarter Panel Outside			C 1.7	
43	007635	BDY	REMOVE/INSTALL	L Frt Rocker Scuff Plate	Existing		0.2	r
44	007639	BDY	REMOVE/INSTALL	L Lwr Ctr Pillar Inner Trim	Existing		0.3	r
45	007641	BDY	REMOVE/INSTALL	L Rear Rocker Scuff Plate	Existing		0.2	r
46	007643	BDY	REMOVE/INSTALL	L Lwr Quarter Lock Pillar Trim Pnl	Existing		0.2	r
				<u>Quarter Glass</u>				
47	001245	GLS	REMOVE/INSTALL	L Quarter Glass			1.5	#
48	007719	BDY	REMOVE/REPLACE	Qtr Glass Adhesive	** QUAL REPL PART	15.00	*	
				<u>Rear Lamps</u>				
49	008529	BDY	REMOVE/INSTALL	L Rear Combination Lamp			0.3	
				<u>Rear Bumper</u>				
50	001480	BDY	OVERHAUL	Rear Bumper Assy			1.7	
51	008810	BDY	REPAIR	Rear Bumper Cover Assy	Existing		2.0*	
52				** damage @ Lt side below Lt taillamp **				
53		REF	REFINISH/REPAIR	Rear Bumper Cover Assy			C 1.8*	
54				MODIFIED REFINISH WITH FULL CLEAR COAT				
				<u>ADDITIONAL OPERATIONS</u>				
55	933006	BDY *	ADD'L OPR	FRAME/RACK SET UP			1.0*	
56				** floor tie down **				
				<u>MANUAL ENTRIES</u>				
57	900500	FRM *	ADD'L LABOR OP	PULL & SQUARE	Existing		1.5*	
58				** Lt rocker & Lt quarter panel (dog-leg) **				
				<u>ADDITIONAL OPERATIONS</u>				
59	933002	REF	ADD'L OPR	Clear Coat			2.5*	
60	933005	BDY	ADD'L OPR	RESTORE CORROSION PROTECTION		10.00	* 0.1*	
61	933008	REF	ADD'L OPR	CHIP RESISTANT MATERIAL APPLICATION		10.00	* 0.2*	
				<u>ADDITIONAL REFINISH OPERATIONS</u>				
62	933018	BDY *	ADD'L OPR	MASK FOR OVERSPRAY		5.00	* 0.1*	
				<u>MANUAL ENTRIES</u>				
63	900500	BDY *	ADD'L LABOR OP	ROPE BACK GLASS MLDG FOR PAINT WK	Existing		0.3*	

ESTIMATE RECALL NUMBER: 07/03/2013 07:37:15 9700

Mitchell Data Version: OEM: APR_13_V

MAPP:APR_13_V

Software Version: 7.0.485

Copyright (C) 1994 - 2013 Mitchell International
All Rights Reserved

Date: 7/ 3/2013 07:37 AM
 Estimate ID: 9700
 Estimate Version: 0
 Profile ID: * PDS
 Existing 0.3*

64 900500 BDY * ADD'L LABOR OP ROPE W/S MLDG FOR PAINT WK
Additional Costs & Materials
 65 ADD'L COST Paint/Materials 570.50 *
 66 ADD'L COST Hazardous Waste Disposal 3.00 *

* - Judgment Item
 # - Labor Note Applies
 C - Included in Clear Coat Calc
 r - CEG R&R Time Used For This Labor Operation

Prior Damage:
 CRACKED WINDSHIELD (rock chip)

Estimate Totals

I. Labor Subtotals						II. Part Replacement Summary			
	Units	Rate	Add'l Labor Amount	Sublet Amount	Totals				Amount
Body	32.0	72.00	15.00	15.00	2,334.00	Taxable Parts			961.72
Refinish	16.5	72.00	10.00	0.00	1,198.00	Parts Adjustments			125.00
Glass	2.7	72.00	0.00	0.00	194.40	Sales Tax	@	8.250%	89.65
Frame	1.5	72.00	0.00	0.00	108.00				
Mechanical	0.0	72.00	0.00	65.00	65.00	Total Replacement Parts Amount			1,176.37
Non-Taxable Labor					3,899.40				
Labor Summary	52.7				3,899.40				
III. Additional Costs					Amount	IV. Adjustments			
Taxable Costs					570.50	Insurance Deductible			
Sales Tax					47.07				
Non-Taxable Costs					3.00	Customer Responsibility			
Total Additional Costs					620.57				
Paint Material Method: Rates									
Init Rate = 35.00 , Init Max Hours = 99.9, Addl Rate = 0.00									
						I. Total Labor:			3,899.40
						II. Total Replacement Parts:			1,176.37
						III. Total Additional Costs:			620.57
						Gross Total:			5,696.34
						IV. Total Adjustments:			500.00-
						Net Total:			5,196.34
						TOTAL LOSS			

THIS ESTIMATE HAS BEEN PREPARED BASED ON THE USE OF CRASH PARTS SUPPLIED BY A SOURCE OTHER THAN THE MANUFACTURER OF YOUR MOTOR VEHICLE. ANY WARRANTIES APPLICABLE TO THESE REPLACEMENT PARTS ARE PROVIDED BY THE MANUFACTURER OR DISTRIBUTOR OF THE PARTS, RATHER THAN BY THE ORIGINAL MANUFACTURER OF YOUR VEHICLE.

ESTIMATE RECALL NUMBER: 07/03/2013 07:37:15 9700

Mitchell Data Version: OEM: APR_13_V

Software Version: MAPP:APR_13_V

7.0.485

Copyright (C) 1994 - 2013 Mitchell International
 All Rights Reserved

Page 3 of 4

Point(s) of Impact

7 Left Rear Corner (P), 8 Left Rear Side (S), 9 Left Side (S)

Body Shop: BIG VALLEY FORD
Address: 3282 AUTO CENTER CIRCLE
STOCKTON, CA 95212
Telephone: (209) 870-4452
Fax Phone: : (209) 870-4470
State Lic. No: TAX ID # 942617368

Inspection Site: INSURED'S RESIDENCE
Address: 8126 SARATOGA AVE.
STOCKTON, CA 95209
Inspection Date: 7/2/2013

"THIS IS NOT AN AUTHORIZATION FOR REPAIR NOR A GUARANTEE OF PAYMENT.
YOU MUST CONTACT THE INSURANCE COMPANY TO CONFIRM COVERAGES AND
PAYMENT. THIS APPRAISAL IS SUBJECT TO REVIEW AND ADJUSTMENT."

***ANY DAMAGE NOT ON THIS ESTIMATE MUST BE REINSPECTED PRIOR TO REPAIR
BY THE APPRAISER. FAILURE TO HAVE REINSPECTION WILL RESULT IN
NON-PAYMENT!!!!!!!***

Pursuant to California Code of Regulations Section 2695.8(g)
The insurance company named on this damage estimate warrants that all
non-original equipment replacement parts listed herein are of like,
kind, quality, safety, fit and performance as original equipment
manufacturer replacement crash parts

Date: 7/3/2013 07:37 AM
Estimate ID: 9700
Unrelated Prior Damage
Estimate Version: 0
Profile ID: * PDS

FOR SUPPLEMENTS CALL RICH PEREA (760)275-6795 or E-mail: pds9593 @
verizon.net

PROPERTY DAMAGE SPECIALIST

P.O. BOX 2002 , INDIO , CA 92202
(760) 275-6795
Fax: (760) 863-5349

Unrelated Prior Damage

Damage Assessed By: CU TRAN

Appraised For: ROBERT MORENO INS./ MELISSA GOMEZ
(714) 738-1383 ext. 2331

Condition Code: Good
Date of Loss: 6/4/2013
Contact Date: 6/27/2013

Type of Loss: Collision

Claim Number: CO13010747

Insured: MIGUEL BELMNONTES-AGUILAR
Address: 8126 SARATOGA WAY, STOCKTON, CA 95209
Telephone: Home Phone: (209) 430-2614

Mitchell Service: 910626

Description: 2005 Ford Focus ZX4 SE
Body Style: 4D Sed
VIN: 1FAFP34N85W227363
Mileage: 90,085
OEM/ALT: A
Color: SILVER MET
Options: PASSENGER AIRBAG, DRIVER AIRBAG, POWER LOCK, POWER WINDOW, POWER STEERING
REAR WINDOW DEFOGGER, MANUAL AIR CONDITION, CRUISE CONTROL, TILT STEERING COLUMN
ALUM/ALLOY WHEELS, POWER ADJUSTABLE EXTERIOR MIRROR, TINTED GLASS
ANTI-THEFT SYSTEM, AM/FM STEREO CD/MP3 PLAYER, FRONT BUCKET SEATS
KEYLESS ENTRY SYSTEM

Vehicle Production Date: 12/04
Drive Train: 2.0L Inj 4 Cyl 4A FWD
License: 6YKY553 CA
Search Code: C641223

Line Item	Entry Number	Labor Type	Operation	Line Item Description	Part Type/ Part Number	Dollar Amount	Labor Units
1	004023	GLS	REMOVE/REPLACE	W/Shield Glass	Sublet	223.20 *	0.0* #

* - Judgment Item

- Labor Note Applies

Prior Damage:

CRACKED WINDSHIELD (rock chip)

ESTIMATE RECALL NUMBER: 07/03/2013 07:37:15 9700

Mitchell Data Version: OEM: APR_13_V

MAPP:APR_13_V

Software Version: 7.0.485

Copyright (C) 1994 - 2013 Mitchell International
All Rights Reserved

Page 1 of 2

Estimate Totals

I. Labor Subtotals	Units	Rate	Add'l Labor Amount	Sublet Amount	Totals	II. Part Replacement Summary	Amount
Labor Summary	0.0				0.00	Non-Taxable Parts	223.20
						Total Replacement Parts Amount	223.20
III. Additional Costs						IV. Adjustments	Amount
Total Additional Costs						Total Adjustments:	0.00
						I. Total Labor:	0.00
						II. Total Replacement Parts:	223.20
						III. Total Additional Costs:	0.00
						Gross Total:	223.20
						IV. Total Adjustments:	0.00
						Unrelated Damage Net Total:	223.20
						TOTAL LOSS	

Point(s) of Impact

7 Left Rear Corner (P), 8 Left Rear Side (S), 9 Left Side (S)

Body Shop: BIG VALLEY FORD
Address: 3282 AUTO CENTER CIRCLE
STOCKTON, CA 95212
Telephone: (209) 870-4452
Fax Phone: : (209) 870-4470
State Lic. No: TAX ID # 942617368

Inspection Site: INSURED'S RESIDENCE
Address: 8126 SARATOGA AVE.
STOCKTON, CA 95209
Inspection Date: 7/ 2/2013

Itemized Totals

I. Labor Subtotals					II. Part Replacement Summary				
	Units	Rate	Sublet Amount	Totals					Amount
Body	32.0	72.00	15.00	2,334.00 ¹	Taxable Parts				961.72
Remove/Replace	5.4	"	0.00	388.80	New				257.72
Repair	19.0	"	0.00	1,368.00	**Qual Repl Part				15.00
Remove/Install	4.1	"	0.00	295.20	Remanufactured				189.00
Additional Labor	0.6	"	15.00	58.20	Qual Recycled Part				500.00
Overhaul	1.7	"	0.00	122.40					
Additional Operation (\$)	0.0	N/A	0.00		Parts Adjustments				125.00
Additional Operation	1.2	"	0.00	86.40	Qual Recycled Part				125.00
					Markup	125.00			
Refinish	16.5	72.00	0.00	1,198.00 ¹					
Refinish/Repair	1.8	"	0.00	129.60	Sales Tax	@	8.250%		89.65
Blend	1.4	"	0.00	100.80					
Refinish Only	10.6	"	0.00	763.20	Total Replacement Parts Amount				1,176.37
Additional Operation (\$)	0.0	N/A	0.00						
Additional Operation	2.7	"	0.00	194.40					
Glass	2.7	72.00	0.00	194.40					
Remove/Install	2.7	"	0.00	194.40					
Frame	1.5	72.00	0.00	108.00					
Additional Labor	1.5	"	0.00	108.00					
Mechanical	0.0	72.00	65.00	65.00					
Non-Taxable Labor				3,899.40					
Labor Summary	52.7			3,899.40					
III. Additional Costs					IV. Adjustments				
				Amount					Amount
Taxable Costs				570.50	Insurance Deductible				500.00-
Sales Tax	@	8.250%		47.07	Customer Responsibility				500.00-
Non-Taxable Costs				3.00					
Total Additional Costs				620.57					
Paint Material Method: Rates									
Init Rate = 35.00 , Init Max Hours = 99.9, Addl Rate = 0.00									
					I. Total Labor:				3,899.40
					II. Total Replacement Parts:				1,176.37
					III. Total Additional Costs:				620.57
					Gross Total:				5,696.34
					IV. Total Adjustments:				500.00-
					Net Total:				5,196.34
									TOTAL LOSS

¹ Total includes Additional Labor (\$) dollar amounts as shown within the group



Used Vehicle Valuation Report

Report Date: 07/03/2013

Effective Dates: 06/28/2013 - 07/03/2013

2005 Ford Focus ZX4 SE Sedan 4D

VIN: 1FAFP34N85W227363

Reference:

Base Values				
	Excellent	Very Good	Good	Fair
MSRP	\$16,465	--	--	--
Certified Pre-Owned	NA	--	--	--
Suggested Retail	\$6,500	--	--	--
Private Party	\$5,025	\$4,725	\$4,575	\$3,850
Lending Value	\$4,275	--	--	--
Auction	\$4,025	\$3,950	\$3,625	\$2,975
Trade-In	\$3,550	\$3,450	\$3,150	\$2,500
Value as of: 07/03/2013 Engine: 4-Cyl, 2.0 Liter Included Zip Code: 95209 Transmission: Automatic Included Condition: Good Drivetrain: FWD Included Mileage: 90,085 \$500/\$500				
Itemized Equipment				
(Lending Value / Suggested Retail)				
Air Conditioning	Included	Tilt Wheel	\$25/\$35	
Power Windows	Included	AM/FM Stereo	Included	
Power Door Locks	Included	CD (Single Disc)	Included	
Cruise Control	\$25/\$35	Dual Air Bags	\$0/\$0	
Power Steering	Included	Alloy Wheels	\$25/\$35	
Total Itemized Equipment:				\$75/\$105
Total Values including Mileage and Option adjustments				
	Excellent	Very Good	Good	Fair
MSRP	\$16,465	--	--	--
Certified Pre-Owned	NA	--	--	--
Suggested Retail	\$7,105	--	--	--
Private Party	\$5,630	\$5,330	\$5,180	\$4,455
Lending Value	\$4,850	--	--	--
Auction	\$4,600	\$4,525	\$4,200	\$3,550
Trade-In	\$4,125	\$4,025	\$3,725	\$3,075
-- Assumes excellent condition.				
Notes:				

©2013 Kelley Blue Book® Co., Inc. All rights reserved. 06/28/2013 - 07/03/2013 Edition for California 95209. The specific information required to determine the value for this particular vehicle was supplied by the person generating this report. Vehicle valuations are opinions and may vary from vehicle to vehicle. Actual valuations will vary based upon market conditions, specifications, vehicle condition or other particular circumstances pertinent to this particular vehicle or the transaction or the parties to the transaction. This report is intended for the individual use of the person generating this report only and shall not be sold or transmitted to another party. Kelley Blue Book® assumes no responsibility for errors or omissions. (v.13070)



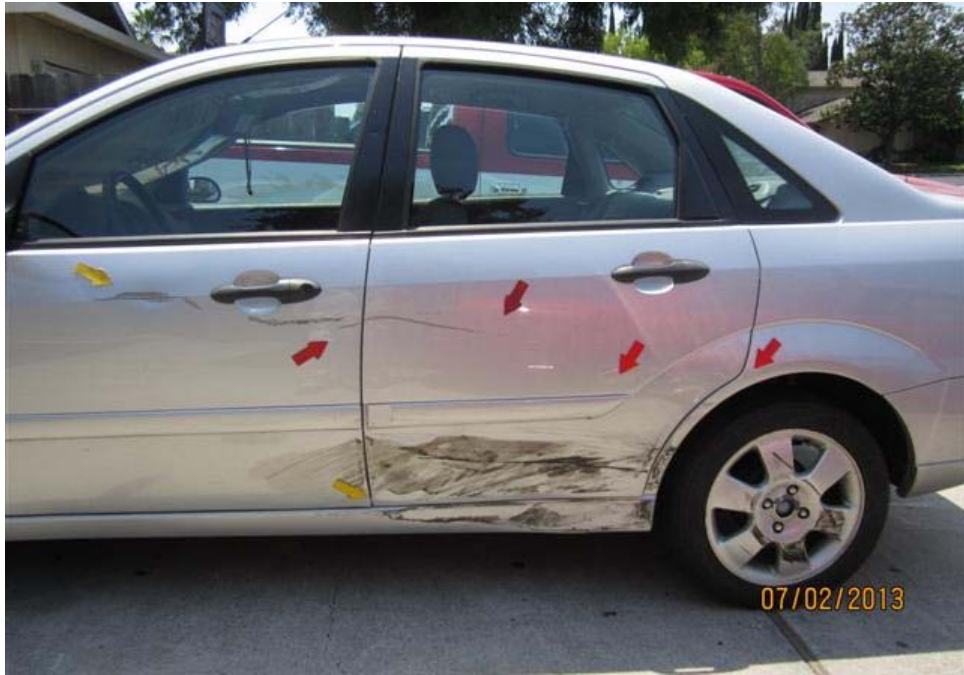



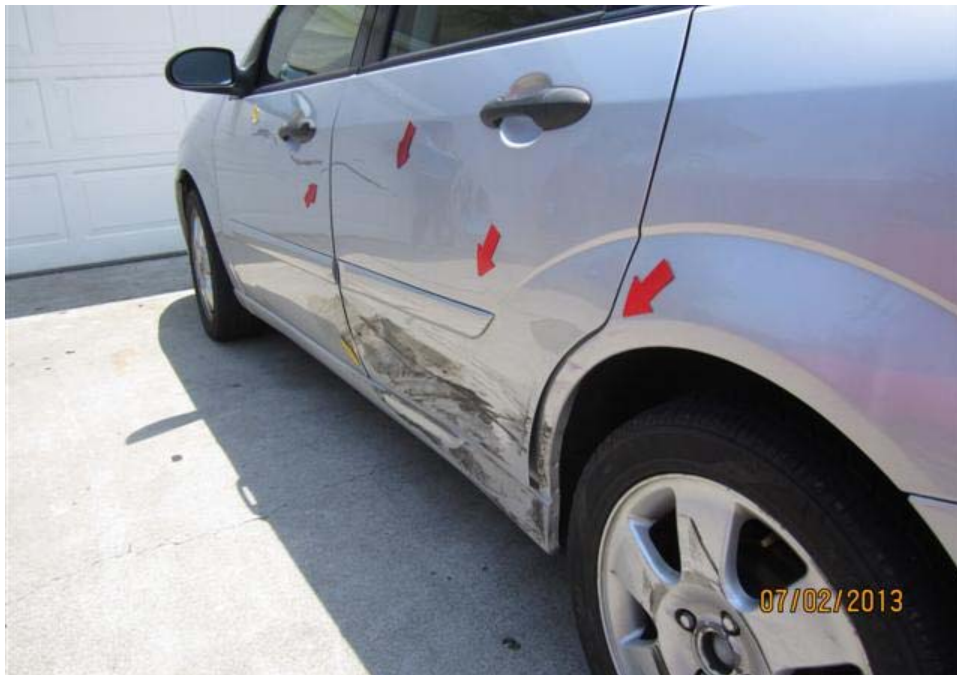

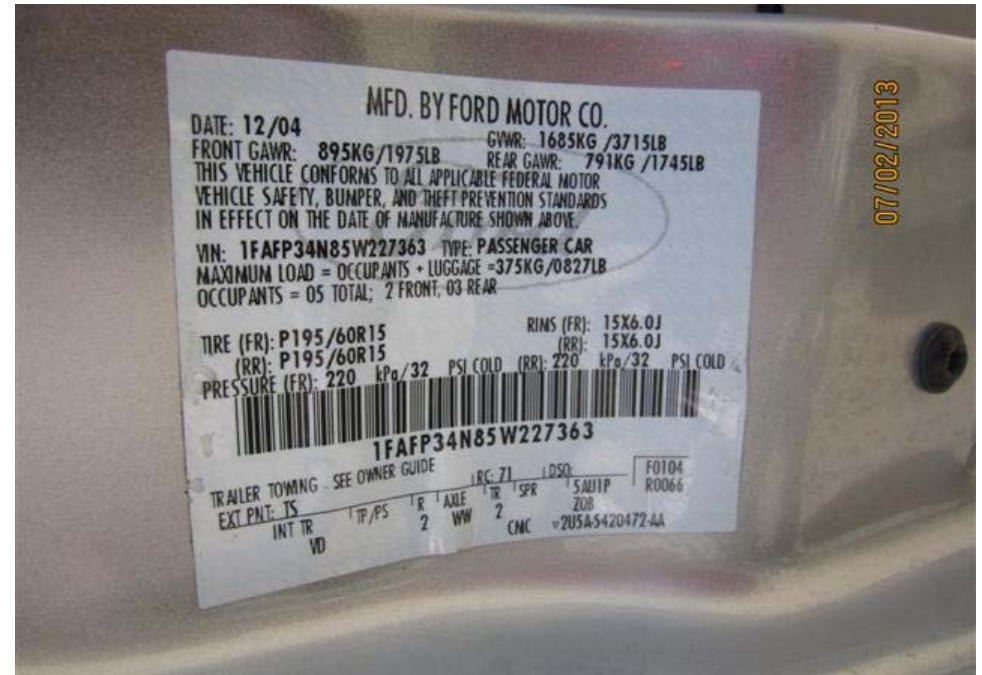





REGISTRATION CARD VALID FROM: 01/10/2013 TO: 01/10/2014

MAKE	YR MODEL	YR 1ST SOLD	VEH CLASS	YR	TYPE VEH	TYPE LIC	LICENSE NUMBER
FORD	2005	2004	BZ	2011	120	11	6YKY553
VEHICLE ID NUMBER							1FAPP34N85W227363
STOCK NO							M2016666
PR EXP DATE							01/10/2013
AMOUNT PAID							\$ 155.00
REGISTERED OWNER				AMOUNT DUE			
BELMONTES OMAR MIGUEL				\$ 155.00			
8126 SARATOGA WAY				CASH :			
STOCKTON CA 95209				CHCK :			
LICENSOR				CRDT : 155.00			
WEST COAST MOTORS							
501 S CHEROKEE LN							
LODI CA 95240							
H00 517 05 0015500 0044 CS				H00 123112 11 6YKY553 363			
H00 002 29 0014200 0021 CS				H00 011012 11 5KYV676 361			

07/02/2013

