

Property Damage Specialist
P.O. BOX 3237, INDIO, CA 92201
(760) 275-6795
Fax: (760) 863-5349
Email: PDS9593@VERIZON.NET

APPRAISAL REPORT

DAMAGE ASSESSED BY: Roberta Kear

FILE NUMBER: TP13002168
CLAIM NUMBER: TP13002168
DATE OF LOSS: 6/5/2013
TYPE OF LOSS: Collision
APPRAISED FOR: ROBERT MORENO INSURANCE MELISSA GOMEZ

ASSIGNMENT DATE: None
CONTACT DATE: None
INSPECTION DATE: 6/13/2013
REC'D DATE: None

Point(s) of Impact

7 Left Rear Corner (P)

INSURED: JEONG KOOK HA
235 S TOWER DR
#203
BEVERLY HILLS, CA 90213
(213) 220-6202

CLAIMANT: None

OWNER: JEONG KOOK HA
235 S TOWER DR
#203
BEVERLY HILLS, CA 90213
(213) 220-6202

BODY SHOP: None

INSPECTION SITE: WORK
810 S KOHLER ST
LOS ANGELES, CA 90021

QUALITY RECYCLED PARTS: Yes
AFTERMARKET NEW PARTS: No
VEHICLE DRIVEABLE: Yes

Comments:

6/12/2013 - I INSPECTED THE INSURED'S 2011 TOYOTA TUNDRA AT THE INSURED' WORK, 810 S KOHLER ST, LOS ANGELES AT APPROX 10:30 AM. CONTACT WAS WITH THE INSURED JEONG.

I NOTED DAMAGE TO THE LEFT SIDE & THE REAR OF THE VEHICLE. APPROX REPAIR TIME IS 5 DAYS & THE VEHICLE IS DRIVABLE.

POI WAS A MINOR TO MODERATE IMPACT TO THE LEFT REAR CORNER OF THE VEHICLE WITH NO AIRBAG DEPLOYMENT.

LKQ/QRP SEARCH FOUND A LEFT TAIL LIGHT, REF #CF9999, & THE LEFT BEDSIDE, REF #CF0846, AT CROSSROADS, 877-232-6737. THE REAR BUMPER ASSEMBLY WAS FOUND AT ONE WAY AUTO SALVAGE, 626-289-5696, REF #OWY. I

WAS NOT ABLE TO LOCATE A USED TAILGATE AT EITHER CAR-PART.COM OR LKQCORP.COM, I USED AN OEM TAILGATE IN THE ESTIMATE. I WROTE FOR NEW OEM REAR BUMPER PARTS AS MORE COST EFFECTIVE THAN LKQ AS THIS TRUCK DOES NOT HAVE A TRAILER HITCH.

NO UPD WAS NOTED TO THE VEHICLE. NO BETTERMENT WAS APPLIED. NO TOW BILL.

NO SHOP INFORMATION.

OPEN ITEMS INCLUDE SHOP LABOR RATES, EXPENSES, DETRIM & POSSIBLE ADDITIONAL DAMAGE AFTER TEARDOWN.

THIS VEHICLE IS REPAIRABLE.

COMPARISON ESTIMATE:	0.00	TOWING:	0.00	ACTUAL CASH VALUE:	18,950.00
APPRAISER ESTIMATE:	3,547.08	STORAGE:	0.00	SALVAGE VALUE:	0.00
AGREED UPON AMOUNT:	0.00	DEDUCTIBLE:	500.00	SETTLEMENT:	0.00
				REPAIR VS. ACV:	0.00
DRAFT/CHECK NUMBER:	0			ESTIMATE FEE:	0.00
DRAFT/CHECK AMOUNT:	0.00			TRAVEL EXPENSE:	0.00
DATE ISSUED:	None			PHOTO EXPENSE:	0.00
				MISC EXPENSE:	0.00
				TOTAL CHARGES:	0.00

Date: 6/15/2013 08:10 AM
Estimate ID: TP13002168
Estimate Version: 0
Preliminary
Profile ID: * PDS

FOR SUPPLEMENTS CALL RICH PEREA, 760-275-6795 OR EMAIL
PDS9593@VERIZON.NET

Property Damage Specialist

P.O. BOX 3237, INDIO, CA 92201
(760) 275-6795
Fax: (760) 863-5349
Email: PDS9593@VERIZON.NET

Damage Assessed By: Roberta Kear

Appraised For: ROBERT MORENO INSURANCE MELISSA GOMEZ

Condition Code: Good
Date of Loss: 6/ 5/2013
Deductible: 500.00
File Number: TP13002168
Claim Number: TP13002168

Type of Loss: Collision
Arrival Date: 6/13/2013

Insured: JEONG KOOK HA
Owner: JEONG KOOK HA
Address: 235 S TOWER DR #203, BEVERLY HILLS, CA 90213
Telephone: Home Phone: (213) 220-6202

Mitchell Service: 910848

Description: 2011 Toyota Tundra
Body Style: 2D Pkup 8' Bed 146" WB
VIN: 5TFLU5F15BX025274
Mileage: 33,457
OEM/ALT: A
Color: GRAY MET
Options: PASSENGER AIRBAG, DRIVER AIRBAG, POWER STEERING, MANUAL AIR CONDITION
TILT STEERING COLUMN, ANTI-LOCK BRAKE SYS., TRACTION CONTROL, FOG LIGHTS
PICKUP TRUCK BED LINER, AUXILIARY INPUT, TINTED GLASS, SIDE AIRBAGS
SIDE HEAD CURTAIN AIRBAGS, AM/FM STEREO CD/MP3 PLAYER
ELECTRONIC STABILITY CONTROL, FRONT SPLIT BENCH SEAT, LIMITED SLIP DIFFERENTIAL
POWER DISC BRAKES

Vehicle Production Date: 2/11
Drive Train: 4.0L Inj 6 Cyl 2WD
License: 18730A1 CA
Search Code: None

Line Item	Entry Number	Labor Type	Operation	Line Item Description	Part Type/ Part Number	Dollar Amount	Labor Units
<u>Pickup Bed</u>							
1	002265	REF	BLEND	L Bed Fuel Door			INC #
2	002276	BDY	REMOVE/INSTALL	Bed Assembly			INC
3	002409	BDY	REMOVE/REPLACE	L Otr Pickup Bed Side Panel	Qual Recycled Part	500.00	* 13.5 #r
4		REF	REFINISH	L Bed Side Panel Outside			C 3.3
5				CROSSROADS, 951-685-7421, REF #CF0846			
6				Line Markup %20.00		100.00	
7	001345	BDY	REMOVE/INSTALL	L Frt Pickup Bed Wheelhouse Liner	Existing		INC #r
8	001347	BDY	REMOVE/INSTALL	L Ctr Pickup Bed Wheelhouse Liner	Existing		INC #r
9	001349	BDY	REMOVE/INSTALL	L Rear Pickup Bed Wheelhouse Liner	Existing		INC #r
10	001354	BDY	REMOVE/INSTALL	L Pickup Bed Fuel Door	Existing		INC r
<u>Tailgate</u>							
11	001274	BDY	REMOVE/REPLACE	Tailgate Shell	65700-0C072	618.61	1.1
12		REF	REFINISH	Tailgate Outside			C 2.0
13		REF	REFINISH	Tailgate Inside			C 1.2
<u>Rear Lamps</u>							

ESTIMATE RECALL NUMBER: 06/15/2013 08:10:58 TP13002168

Mitchell Data Version: OEM: MAY_13_V
MAPP:MAY_13_V
Software Version: 7.0.485

Copyright (C) 1994 - 2013 Mitchell International
All Rights Reserved

Page 1 of 3

14	003723	BDY	REMOVE/REPLACE	L Rear Combination Lamp Assembly			
15				CROSSROADS, 951-685-7421, REF #CF9999			
16				Line Markup %20.00		25.00	
				<u>Rear Bumper</u>			
17	002282	BDY	OVERHAUL	Rear Bumper Cover Assy			1.3
18	000639	BDY	REMOVE/REPLACE	Rear Bumper Cover	52159-0C903	185.93	INC
19		REF	REFINISH	Rear Bumper Cover			C 2.0
20	000657	BDY	REMOVE/REPLACE	Rear Bumper Pad	52057-0C030	265.96	INC
21	000641	BDY	REMOVE/REPLACE	L Rear Bumper Retainer	52576-0C010	64.27	INC
22	000659	BDY	REMOVE/REPLACE	Rear Bumper Reinforcement Bar	52023-0C120	276.28	0.4 #
23		BDY	REMOVE/INSTALL	Rear Bumper Cover			INC
24	000660	BDY	REMOVE/REPLACE	Rear Bumper Support	52154-0C010	70.31	#
25	000662	BDY	REMOVE/REPLACE	L Rear Bumper Extension	52109-0C010	31.23	0.2 #
				<u>Additional Costs & Materials</u>			
26	936012		ADD'L COST	Hazardous Waste Disposal		3.00	*
				<u>ADDITIONAL OPERATIONS</u>			
27		REF	ADD'L OPR	Clear Coat			2.4
28	933003	BDY *	ADD'L OPR	Tint Color			0.5*
29	933005	BDY	ADD'L OPR	Restore Corrosion Protection		8.00	*
30	933018	BDY *	ADD'L OPR	Mask For Overspray		5.00	* 0.3*
				<u>Additional Costs & Materials</u>			
31			ADD'L COST	Paint/Materials		348.80	*

* - Judgment Item

- Labor Note Applies

C - Included in Clear Coat Calc

r - CEG R&R Time Used For This Labor Operation

Estimate Totals

		Units	Rate	Add'l Labor Amount	Sublet Amount	Totals				
I.	Labor Subtotals						II.	Part Replacement Summary	Amount	
	Body	17.3	42.00	13.00	0.00	739.60		Taxable Parts	2,137.59	
	Refinish	10.9	42.00	0.00	0.00	457.80		Parts Adjustments	125.00	
								Sales Tax @ 9.000%	203.63	
	Non-Taxable Labor					1,197.40		Total Replacement Parts Amount	2,466.22	
	Labor Summary	28.2				1,197.40				
III.	Additional Costs					Amount	IV.	Adjustments	Amount	
	Taxable Costs					351.80		Insurance Deductible	500.00-	
	Sales Tax @ 9.000%					31.66		Customer Responsibility	500.00-	
	Total Additional Costs					383.46				
	Paint Material Method: Rates									
	Init Rate = 32.00 , Init Max Hours = 99.9, Addl Rate = 0.00									
							I.	Total Labor:	1,197.40	
							II.	Total Replacement Parts:	2,466.22	
							III.	Total Additional Costs:	383.46	
								Gross Total:	4,047.08	

ESTIMATE RECALL NUMBER: 06/15/2013 08:10:58 TP13002168

Mitchell Data Version: OEM: MAY_13_V

Software Version: MAPP:MAY_13_V

7.0.485

Copyright (C) 1994 - 2013 Mitchell International

All Rights Reserved

Page 2 of 3

Date: 6/15/2013 08:10 AM
Estimate ID: TP13002168
Estimate Version: 0
Preliminary
Profile ID: * PDS

IV. Total Adjustments: 500.00-
Net Total: 3,547.08

This is a preliminary estimate.
Additional changes to the estimate may be required for the actual repair.

Point(s) of Impact

7 Left Rear Corner (P)

Insurance Co: ROBERT MORENO INSURANCE SERVICES
Address: P.O. BOX 5185
FULLERTON, CA 92838
Telephone: (714) 578-3366
Fax Phone: (714) 738-5035

Inspection Site: WORK
Address: 810 S KOHLER ST
LOS ANGELES, CA 90021
(213) 220-6202

Inspection Date: 6/13/2013

"THIS IS NOT AN AUTHORIZATION FOR REPAIR NOR A GUARANTEE OF PAYMENT.
YOU MUST CONTACT THE INSURANCE COMPANY TO CONFIRM COVERAGES AND
PAYMENT. THIS APPRAISAL IS SUBJECT TO REVIEW AND ADJUSTMENT."

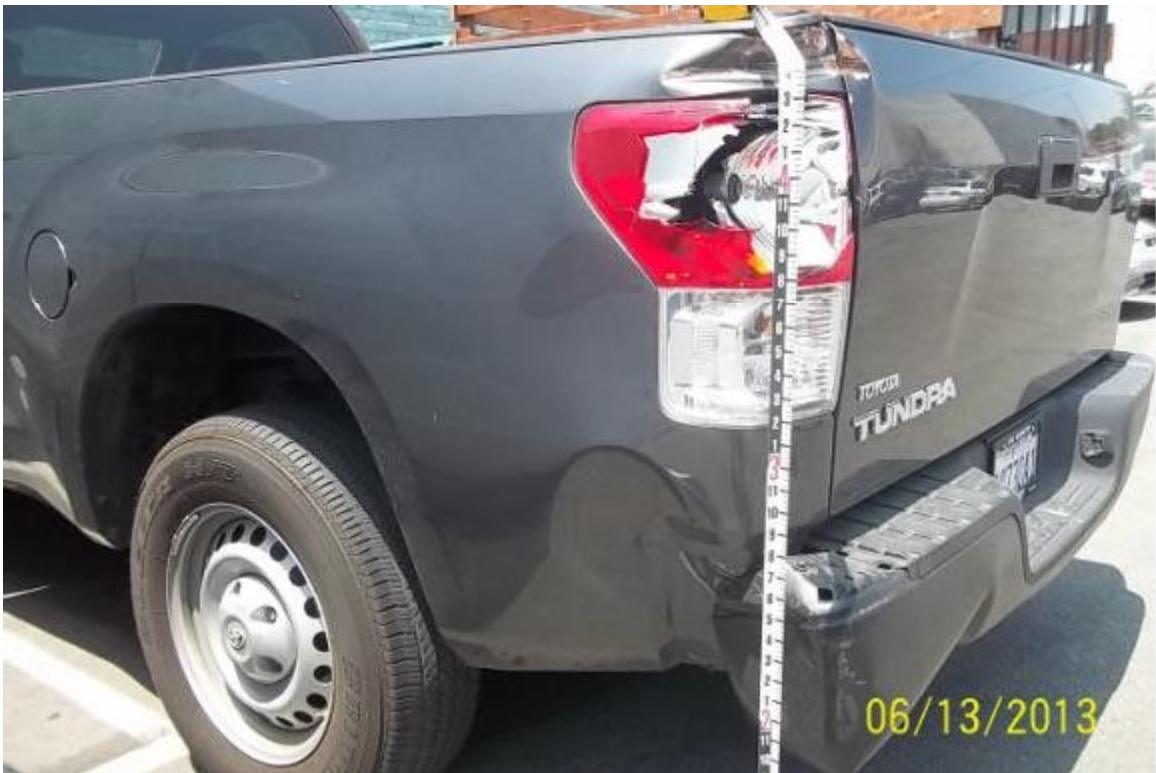











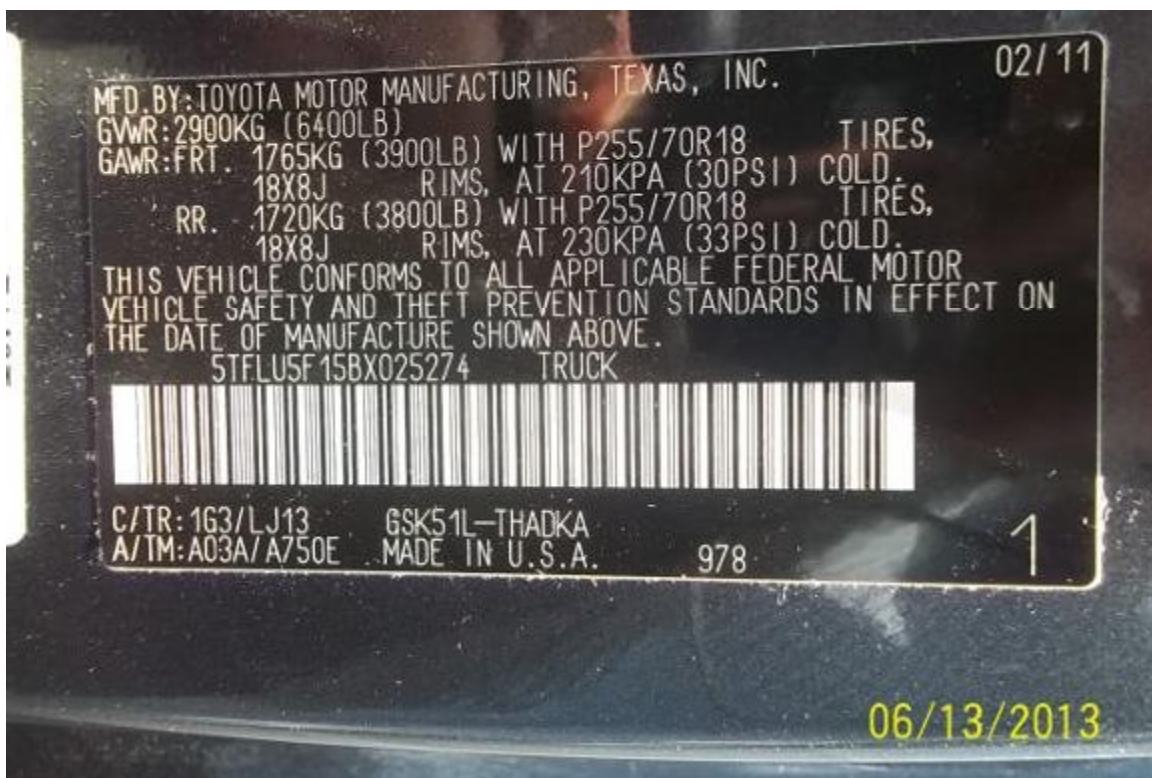









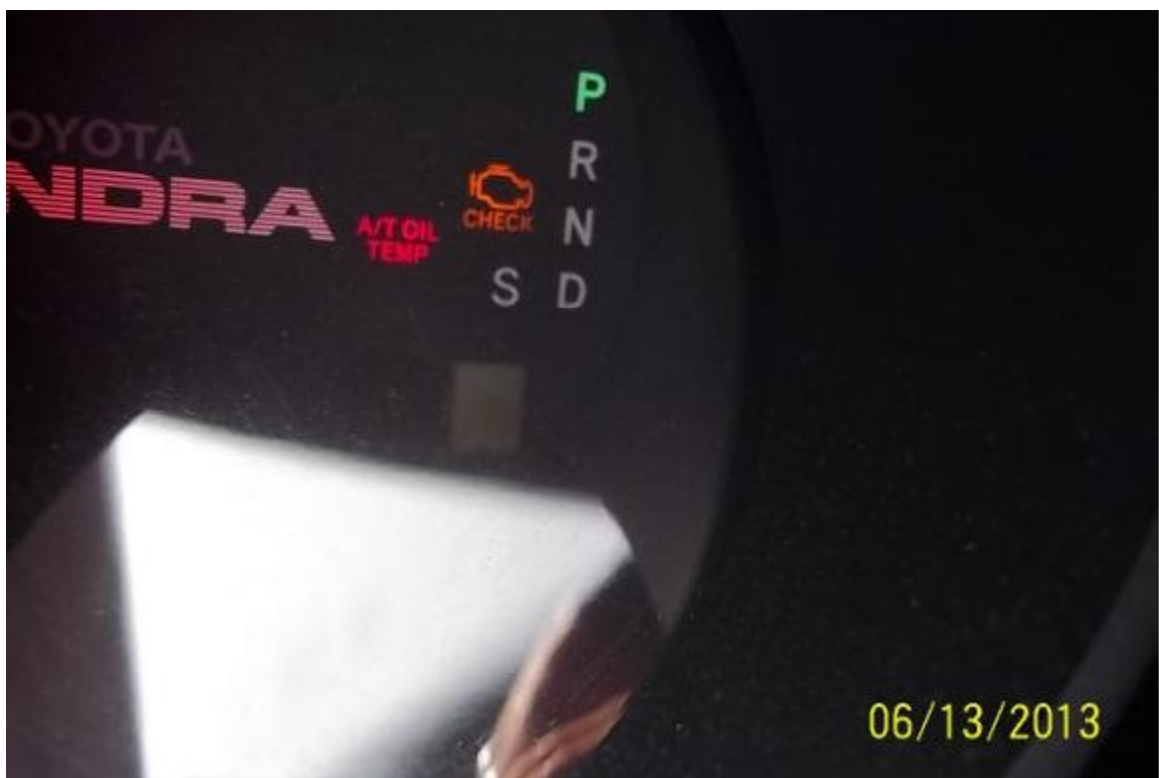

COML

REGISTRATION VALID FROM
02/28/2013 TO 02/28/2014

TYPE 31 LICENSE NUMBER 18730A1

VEHICLE IDENTIFICATION NUMBER

5TFLU5F15BX025274

BODY TYPE MODEL

4C

DATE ISSUED

01/25/2013

CYLS

DATE FIRST SOLD

00/00/2011

CLASS

FK

MAKE

TOYT

Yr. Model

2011

TYPE VEH

32P

MP

G

AX

2

WC

D

UNLOADING COW

04613

TOTAL FEES PAID

\$301

1900

REGISTERED
OWNER

HA JEONG KOOK
235 S TOWER DR UNIT 203
BEVERLY HILLS CA 90211-3465

LIENHOLD

TOYOTA MTR CRDT CORP
PO BX 105386
ATLANTA

GA



STATE OF CALIFORNIA

W0080
R0069
L0122

30339
142011120130888

06/13/2013