

 **View Claim Summary - File Number: 07022013-1000025**

[GO BACK](#)

Claim Summary been saved successfully...



Property Damage Specialist

P.O. Box 2002, Indio

California, United States

92202

Claim Information

Claim Number : CO13010850

Policy Number :

Insurance Company : Robert Moreno Insurance

Adjuster : Josh Turner

Date of Loss : 2013-06-29

Whose Claim : Insured

Owner Name : LINDA MARIE MENDOZA

Insured Name : LINDA MARIE MENDOZA

Claimant Name :

Inspection Location : Owners Residence

Appraisal Information

File Number : 07022013-1000025

Appraiser : Brandon Martini

Reinspector : Not Assigned

Loss Type : Collision

Inspection Date : 2013-07-03

Assigned Date/Time :

Assignment Type : Full Appraisal

ERT (Days) : 6

Possible Supplement : Yes

Vehicle Information

Year : 2006

Make : Acura

Model : TL

Sub-model :

VIN : 19UUA66226A070016
Plate : 5wsn159
State : California
Milage : 96705
Drivable : Yes
Primary POI :
Secondary POI :
Vehicle Condition : Good
Interior Condition : Good
Paint Condition : Good
Engine : 3.2L

Repair Information

Recommendation : Repairable
Estimate 1 Total : 3458.27
Estimate 2 Total : 0.00
Estimate 1 Betterment : 0.00
Estimate 2 Betterment : 0.00
Supplement 1 Total : 0.00
Supplement 1 Betterment : 0.00
Supplement 2 Total : 0.00
Supplement 2 Betterment : 0.00
Supplement 3 Total : 0.00
Supplement 3 Betterment : 0.00
Supplement 4 Total : 0.00
Supplement 4 Betterment : 0.00
Subtotal : 3458.27
Deductible : 1000.00
Original Net Loss : 2458.27
Gross Total : 3458.27
Supplement Net Loss : 0.00

Tire Information

Make :
Size :
Tired Depth (in 32nds)

L/F R/F

L/R R/R

Spare :

Shop Information

Shop Name :

Address 1 :

Address 2 :

City :

State :

Zip :

Phone Number :

Fax :

Agreed Price :

Federal Tax ID # :

Miscellaneous

Towing Charges :

Storage Per Day :

Days :

Approximate Total :

Rental Vehicle : Unknown

Total Rental Potential Cost :

Actual Rental Days :

Actual Rental Amount :

Style :

Claim Remarks

The vehicle was inspected at the owners residence on 7/3/2013 at 2:30p. There may be possible hidden damage after the vehicle is torndown.

The owner has no shop of choice at this time. The owner was present at the time of inspection. LKQ parts listed as available and cost effective.

The vehicle is repairable at this time. I was unable to photo the vehicle registration, the registration was not available at the time of inspection;

A photo of the glove box is attached to support. The estimated days to repair are 6 and please call 909-917-6777 if you have any questions.



















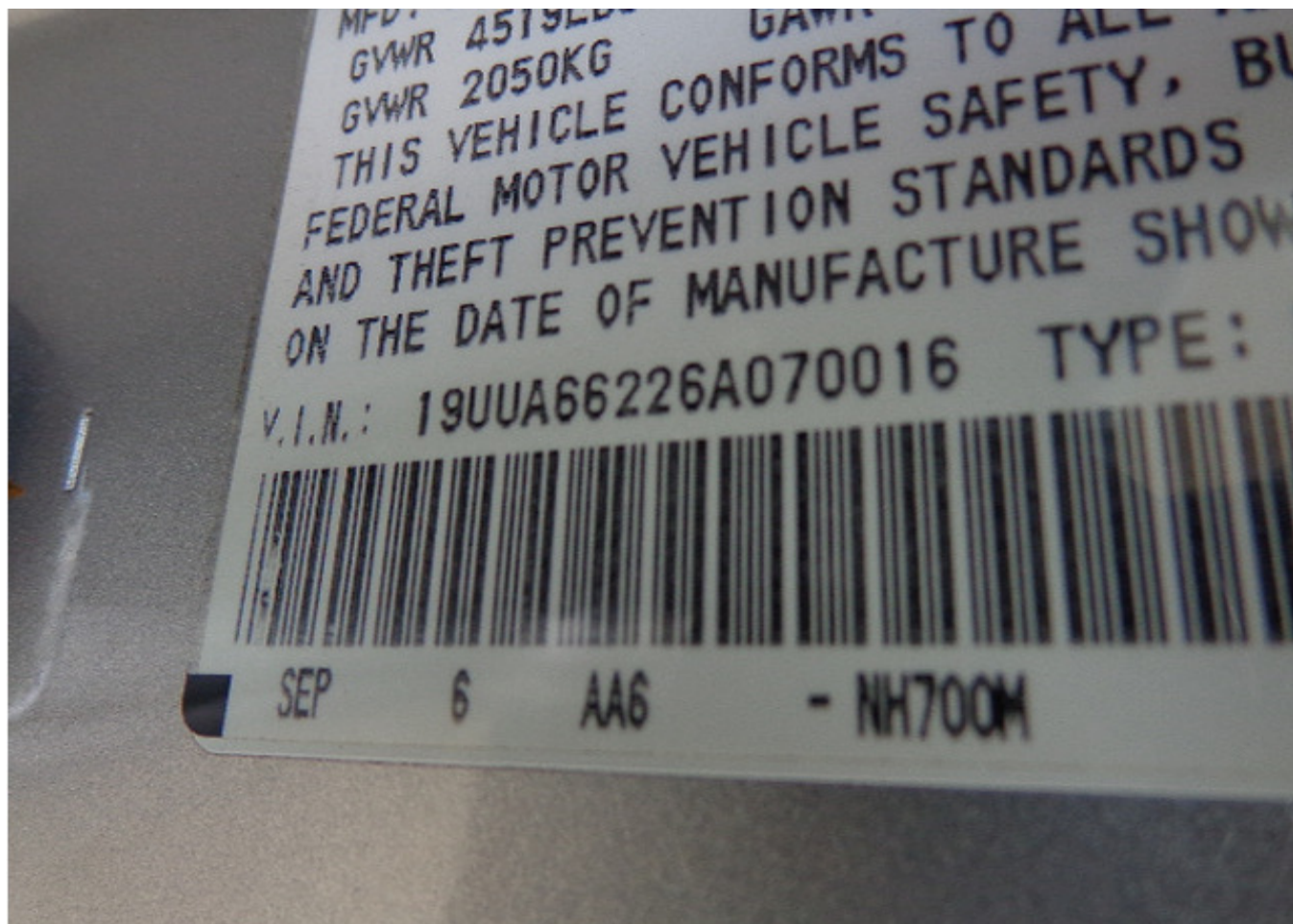



FOR SUPPLEMENTS CALL RICH PEREA 762-275-6795 OR EMAIL
pds9593@verizon.net

Property Damage Specialist

P.O. Box 2002, Indio, CA 92201
(760) 275-6795
Fax: (760) 863-5349

Damage Assessed By: Brandon Martini

Appraised For: Josh TURNER

Condition Code: Good
Date of Loss: 6/29/2013
Deductible: 1,000.00
File Number: CO13010850
Claim Number: CO13010850
Type of Loss: Collision

Insured: Linda Marie Mendoza
Address: 1902 n Redding Ave., Rosemead, CA 91770
Telephone: Home Phone: (626) 478-6474

Mitchell Service: 910258

Description: 2006 Acura TL Navi
Body Style: 4D Sed
VIN: 19UUA66226A070016
Mileage: 96,705
OEM/ALT: O
Color: Silver
Options: PASSENGER AIRBAG, DRIVER AIRBAG, POWER DRIVER SEAT, POWER LOCK, POWER WINDOW
REAR WINDOW DEFOGGER, CRUISE CONTROL, TILT STEERING COLUMN, LEATHER SEAT
POWER PASSENGER SEAT, TELESCOPIC STEERING COLUMN, ANTI-LOCK BRAKE SYS.
TRACTION CONTROL, FOG LIGHTS, ALUM/ALLOY WHEELS, NAVIGATION SYSTEM
HIGH INTENSITY DISCHARGE HEADLIGHTS, LEATHER STEERING WHEEL, SATELLITE RADIO
FRONT AIR DAM, TINTED GLASS, AUTO AIR CONDITION, TRIP COMPUTER, SUBWOOFER
UNIVERSAL GARAGE DOOR OPENER, VARIABLE ASSISTED STEERING, SIDE AIRBAGS
ANTI-THEFT SYSTEM, AUTOMATIC HEADLIGHTS
INTERIOR AUTOMATIC DAY/NIGHT OR ELECTROCHROMATIC MIRROR
SIDE HEAD CURTAIN AIRBAGS, AM/FM STEREO CASSETTE/CD CHANGER
DRIVER HEATED MEMORY SEAT, ELECTRONIC STABILITY CONTROL, EXTERIOR MEMORY MIRRORS
FRONT HEATED BUCKET SEATS, FRONT SEATS WITH POWER LUMBAR SUPPORT
INTERIOR AIR FILTER, KEYLESS ENTRY SYSTEM, POWER DISC BRAKES
POWER HEATED EXTERIOR MIRRORS, POWER LIFTGATE/TRUNK
STEERING WHEEL AUDIO CONTROLS, SUNROOF/MOONROOF (POWER)

Vehicle Production Date: 8/06
Drive Train: 3.2L Inj 6 Cyl 5A FWD
License: 5WSN159 CA
Search Code: None

Line Item	Entry Number	Labor Type	Operation	Line Item Description	Part Type/ Part Number	Dollar Amount	Labor Units	CEG Unit
<u>Front Bumper</u>								
1	002079	BDY	REMOVE/INSTALL	Frt Bumper Cover			INC #	1.2
<u>Front Lamps</u>								
2	002083	BDY	CHECK/ADJUST	Headlamps			0.4	0.4
3	002085	BDY	REMOVE/INSTALL	L Frt Combination Lamp			1.5 #	1.5
4	002087	BDY	REMOVE/INSTALL	L Frt Side Marker Lamp			0.3 #	0.3
<u>Front Fender</u>								
5	002144	REF	BLEND	L Fender Outside			1.0*	2.0
6	000210	BDY	REMOVE/INSTALL	L Fender Liner	Existing		0.4 #r	0.4
7	000222	BDY	REMOVE/INSTALL	L Upr Fender Garnish	Existing		0.2 r	0.2
<u>Windshield</u>								

ESTIMATE RECALL NUMBER: 07/08/2013 09:04:53 CO13010850

Mitchell Data Version: OEM: JUN_13_V

Copyright (C) 1994 - 2013 Mitchell International
All Rights Reserved

Page 1 of 4

Software Version: 7.1.139

8	002168	GLS	REMOVE/INSTALL	Windshield						
9				Rope/Mask Only						
				<u>Rocker/Pillars/Floor</u>						
10	002254	REF	BLEND	L Roof Rail				0.8*	1.6	
11	002182	REF	REFINISH	L Frt Rocker Moulding				C 1.2	1.2	
12	002184	REF	REFINISH	L Rear Rocker Moulding				C 1.0	1.0	
13	002186	BDY	REMOVE/INSTALL	L Frt Rocker Moulding				INC	0.3	
14	002188	BDY	REMOVE/INSTALL	L Rear Rocker Moulding				0.5 #	0.5	
15	002673	BDY	REPAIR	L Frt Rocker Moulding	Existing			0.0*	0.3	
16	002675	BDY	REPAIR	L Rear Rocker Moulding	Existing			3.0* #	0.5	
				<u>Front Door</u>						
17	002734	BDY	REMOVE/REPLACE	L Frt Door Shell	Qual Recycled Part		650.00 *	6.0 #	6.0T	
18		REF	REFINISH	L Frt Door Outside				C 2.0	2.0	
19		REF	REFINISH	L Frt Add For Jambs & Interior				C 1.0	1.0	
20				One Way Auto, 626-289-6126, 98395						
21				Line Markup %20.00			130.00			
22	002206	BDY	REMOVE/INSTALL	L Frt Door Mirror				INC #	0.7	
23	002211	BDY	REMOVE/INSTALL	L Frt Door Trim Panel				INC	0.4	
24	002219	BDY	REMOVE/INSTALL	L Frt Otr Door Handle				INC #	0.7	
25	002758	BDY	REMOVE/REPLACE	L Frt Door Outside Handle	Qual Recycled Part			INC*	INC #r	0.3T
26	002762	BDY	REMOVE/REPLACE	L Frt Otr Door Handle Cover	Qual Recycled Part			INC*	INC #	0.3T
				<u>Rear Door</u>						
27	001411	BDY	REMOVE/REPLACE	L Rear Door Shell	Qual Recycled Part		500.00 *	5.5 #	5.5T	
28		REF	REFINISH	L Rear Door Outside				C 1.6	2.0	
29		REF	REFINISH	L Rear Add For Jambs & Interior				C 1.0	1.0	
30				One Way Auto, 626-289-6126, 98395						
31				Line Markup %20.00			100.00			
32	002239	BDY	REMOVE/INSTALL	L Rear Door Trim Panel				INC	0.4	
33	002247	BDY	REMOVE/INSTALL	L Rear Otr Door Handle				INC #	0.7	
				<u>Roof</u>						
34	002252	BDY	REMOVE/INSTALL	L Roof Moulding				0.3	0.3	
				<u>Back Window</u>						
35	002259	GLS	REMOVE/INSTALL	Back Window				0.5* #	2.5	
36				Rope/Mask Only						
				<u>Quarter Panel</u>						
37	002266	REF	BLEND	L Fuel Door				0.3* #	0.5	
38	004075	BDY	REPAIR	L Quarter Outer Panel	Existing			2.0* #	16.0	
39		REF	REFINISH	L Quarter Panel Outside				C 1.6	2.0	
40	001682	BDY	REMOVE/INSTALL	L Quarter Fuel Door	Existing			0.2 #r	0.2	
				<u>Rear Lamps</u>						
41	002286	BDY	REMOVE/INSTALL	L Rear Lens & Housing				0.3	0.3	
				<u>Rear Bumper</u>						
42	002291	BDY	REMOVE/INSTALL	Rear Bumper Assy				0.8	0.8	
				<u>ADDITIONAL OPERATIONS</u>						
43		REF	ADD'L OPR	Clear Coat				2.5		
44	933003	BDY *	ADD'L OPR	Tint Color				0.5*		
45	933018	BDY *	ADD'L OPR	Mask For Overspray			5.00 *	0.3*		
				<u>Additional Costs & Materials</u>						
46			ADD'L COST	Paint/Materials			420.00 *			T
47			ADD'L COST	Hazardous Waste Disposal			3.00 *			T

* - Judgment Item

- Labor Note Applies

C - Included in Clear Coat Calc

r - CEG R&R Time Used For This Labor Operation

Estimate Totals

I. Labor Subtotals						II. Part Replacement Summary			
	Units	Rate	Add'l Labor Amount	Sublet Amount	Totals				Amount
Body	22.2	40.00	5.00	0.00	893.00	T	Taxable Parts		1,150.00
Refinish	14.0	40.00	0.00	0.00	560.00	T	Parts Adjustments		230.00
Glass	1.0	40.00	0.00	0.00	40.00	T	Sales Tax	@ 9.000%	124.20
Taxable Labor					1,493.00	Total Replacement Parts Amount			1,504.20
Labor Summary	37.2				1,493.00				
III. Additional Costs					Amount	IV. Adjustments			
Taxable Costs					423.00	Insurance Deductible			
Sales Tax					38.07	Customer Responsibility			
Total Additional Costs					461.07				
Paint Material Method: Rates									
Init Rate = 30.00 , Init Max Hours = 99.9, Addl Rate = 0.00									
						I.	Total Labor:		1,493.00
						II.	Total Replacement Parts:		1,504.20
						III.	Total Additional Costs:		461.07
							Gross Total:		3,458.27
						IV.	Total Adjustments:		1,000.00-
							Net Total:		2,458.27

Point(s) of Impact

8 Left Rear Side (P)

Insurance Co: Robert Moreno Ins - Fullerton CA
Address: P.O. Box 5185
Fullerton, CA 92635
Work Phone: (714) 738-1383
Fax Phone: (714) 738-5035

Inspection Site: Owners Residence
Address: 1902 N Redding Ave.
Rosemead, CA 91770
Inspection Date: 7/ 3/2013

"THIS IS NOT AN AUTHORIZATION FOR REPAIR NOR A GUARANTEE OF PAYMENT.
YOU MUST CONTACT THE INSURANCE COMPANY TO CONFIRM COVERAGES AND
PAYMENT. THIS APPRAISAL IS SUBJECT TO REVIEW AND ADJUSTMENT."

***ANY DAMAGE NOT ON THIS ESTIMATE MUST BE
REINSPECTED PRIOR TO REPAIR BY THE APPRAISER.
FAILURE TO HAVE REINSPECTION WILL RESULT IN
NON-PAYMENT!!!!!!!!***

Pursuant to California Code of Regulations Section 2695.8(g)
The insurance company named on this damage estimate warrants that all
non-original equipment replacement parts listed herein are of like,

Date: 7/8/2013 09:19 AM
Estimate ID: CO13010850
Estimate Version: 0
Profile ID: Property Damage Spec

kind, quality, safety, fit and performance as original equipment
manufacturer replacement crash parts