

 **View Claim Summary - File Number: 06252013-1000027**

GO BACK

Claim Summary been saved successfully...



Property Damage Specialist
P.O. Box 2002, Indio
California, United States
92202

Claim Information

Claim Number : CO13008549
Policy Number :
Insurance Company : Robert Moreno Insurance
Adjuster : Anni Chung
Date of Loss : -0001-11-30
Whose Claim : Claimant
Owner Name : LETICIA SALCEDO
Insured Name : ARANDA FAUSTO
Claimant Name : LETICIA SALCEDO
Inspection Location :

Appraisal Information

File Number : 06252013-1000027
Appraiser : Tony Nguyen
Reinspector : Not Assigned
Loss Type : Collision
Inspection Date : 2013-07-01
Assigned Date/Time :
Assignment Type : Full Appraisal
ERT (Days) :
Possible Supplement :

Vehicle Information

Year : 2001
Make : Dodge
Model : Caravan
Sub-model : SE
VIN : 1B4GP25321B239951
Plate : 4TTD190

State : California
Milage : 138091
Drivable : No
Primary POI : frt
Secondary POI :
Vehicle Condition : Fair
Interior Condition :
Paint Condition :
Engine :

Repair Information

Recommendation : Total Loss
Estimate 1 Total : 7692.10
Estimate 2 Total : 0.00
Estimate 1 Betterment : 0.00
Estimate 2 Betterment : 0.00
Supplement 1 Total : 0.00
Supplement 1 Betterment : 0.00
Supplement 2 Total : 0.00
Supplement 2 Betterment : 0.00
Supplement 3 Total : 0.00
Supplement 3 Betterment : 0.00
Supplement 4 Total : 0.00
Supplement 4 Betterment : 0.00
Subtotal : 7692.10
Deductible : 0.00
Original Net Loss : 7692.10
Gross Total : 7692.1
Supplement Net Loss : 0.00

Tire Information

Make :
Size :
Tired Depth (in 32nds)
L/F R/F
L/R R/R
Spare :

Shop Information

Shop Name :

Address 1 :

Address 2 :

City :

State :

Zip :

Phone Number :

Fax :

Agreed Price :

Federal Tax ID # :

Miscellaneous

Towing Charges :

Storage Per Day :

Days :

Approximate Total :

Rental Vehicle : Unknown

Total Rental Potential Cost :

Actual Rental Days :

Actual Rental Amount :

Style :

Claim Remarks

COMPLETED INSPECTION & ESTIMATE OF CLAIMANTS VEHICLE AT RESIDENCE IN PERRIS ON 7/1/13. CLAIMANT WAS PRESENT & POINTED OUT FRONT END WITH DEPLOYED AIRBAGS AS COLLISION DAMAGE. HE DIDN'T HAVE A CHOICE OF SHOP AT TIME OF INSPECTION. ESTIMATE WRITTEN AT AREAS PREVAILING RATES USING AVAILABLE OEM PARTS OVER LKQ PARTS. ESTIMATE EXCEEDS THRESHOLD WITH VARIOUS ITEMS OPEN. UPD ESTIMATE ATTACHED FOR LFT SIDE DOORS DAMAGE. PLEASE CALL IF YOU HAVE ANY QUESTIONS TONY NGUYEN 714-757-0906



Used Vehicle Valuation Report

Report Date: 07/04/2013

Effective Dates: 07/04/2013 - 07/11/2013

2001 Dodge Caravan Passenger SE Minivan 4D

VIN: 1B4GP25321B239951

Reference:

Base Values				
	Excellent	Very Good	Good	Fair
MSRP	\$19,800	--	--	--
Certified Pre-Owned	NA	--	--	--
Suggested Retail	\$4,050	--	--	--
Private Party	\$2,950	\$2,700	\$2,600	\$2,050
Lending Value	\$2,275	--	--	--
Auction	\$2,175	\$2,050	\$1,875	\$1,375
Trade-In	\$1,925	\$1,775	\$1,625	\$1,125
Value as of: 07/04/2013 Engine: V6, Flex Fuel, 3.3 Liter Included Zip Code: 92570 Transmission: Automatic Included Condition: Fair Drivetrain: FWD Included Mileage: 138,091 \$50/\$50				
Itemized Equipment (Lending Value / Suggested Retail)				
Air Conditioning	Included	Cassette	Included	
Power Windows	\$100/\$135	Dual Air Bags	\$0/\$0	
Power Door Locks	\$50/\$65	7-Passenger Seating	Included	
Power Steering	Included	Steel Wheels	\$0/\$0	
AM/FM Stereo	Included			
Total Itemized Equipment:				\$150/\$200
Total Values including Mileage and Option adjustments				
	Excellent	Very Good	Good	Fair
MSRP	\$19,800	--	--	--
Certified Pre-Owned	NA	--	--	--
Suggested Retail	\$4,300	--	--	--
Private Party	\$3,200	\$2,950	\$2,850	\$2,300
Lending Value	\$2,475	--	--	--
Auction	\$2,375	\$2,250	\$2,075	\$1,575
Trade-In	\$2,125	\$1,975	\$1,825	\$1,325
-- Assumes excellent condition.				
Notes:				

©2013 Kelley Blue Book® Co., Inc. All rights reserved. 07/04/2013 - 07/11/2013 Edition for California 92570. The specific information required to determine the value for this particular vehicle was supplied by the person generating this report. Vehicle valuations are opinions and may vary from vehicle to vehicle. Actual valuations will vary based upon market conditions, specifications, vehicle condition or other particular circumstances pertinent to this particular vehicle or the transaction or the parties to the transaction. This report is intended for the individual use of the person generating this report only and shall not be sold or transmitted to another party. Kelley Blue Book® assumes no responsibility for errors or omissions. (v.13071)

CCC valuescope Basic Claim Information Form



CCC VALUESCOPE

Report Retrieval Method	<input type="checkbox"/> Email	<input type="checkbox"/> Fax	<input type="checkbox"/> Other (Specify)
CCC Phone: 1-800-621-8070		CCC Fax: 1-800-621-7070	
CCC Email: CCCValuescopeRequest@cccis.com			
Office ID Number		Claim Number CO13008549	
Adjr Name (First & Last) ANNI CHUNG		Appr Name (First & Last) TONY NGUYEN	
Adjr Contact# 714-738-1383		Insured's Name FAUSTO ARANDA	
Owner's Name LETICIA SALCEDO		Owner's Phone	
Loss ZIP Code 92570		Loss State CA	
Loss Type <input checked="" type="checkbox"/> Collision <input type="checkbox"/> Theft		Coverage code <input type="checkbox"/> Collision <input type="checkbox"/> Comprehensive <input type="checkbox"/> Liability <input type="checkbox"/> Other	
3rd Party Claim <input type="checkbox"/> Yes <input type="checkbox"/> No		Leased Vehicle <input type="checkbox"/> Yes <input type="checkbox"/> No	
Date of Loss 5-02-13		Exch#Policy #	
Adjuster ID#		Claim Class	
PA Appr ID#			
VIN 1B4GP25321B239951			
Year 2001	Make DODGE	Model CARAVAN SE	
Body Style	<input type="checkbox"/> 2DR <input checked="" type="checkbox"/> 4DR	<input type="checkbox"/> Hatchback	<input type="checkbox"/> Convertible
<input type="checkbox"/> 1/2 Ton	<input type="checkbox"/> 3/4 Ton	<input type="checkbox"/> 1 Ton	<input type="checkbox"/> Short Bed
<input type="checkbox"/> Long Bed	<input type="checkbox"/> Cab & Chassis	<input type="checkbox"/> Fleetside	<input type="checkbox"/> Fenderside
Engine Size 3.3L	Cylinders	<input type="checkbox"/> 3	<input type="checkbox"/> 4
<input type="checkbox"/> 5	<input checked="" type="checkbox"/> 6	<input type="checkbox"/> 8	<input type="checkbox"/> 10
<input type="checkbox"/> 12	<input type="checkbox"/> Turbo	<input type="checkbox"/> Diesel	
Mileage ("UNK" if unknown) 138091			
Transmission	<input checked="" type="checkbox"/> Automatic	<input type="checkbox"/> S6	<input type="checkbox"/> S5
<input type="checkbox"/> S4	<input type="checkbox"/> S3	<input type="checkbox"/> OD	<input type="checkbox"/> 4W
<input type="checkbox"/> PO			
Power Options	Seating	Roof	Exterior/Paint/Glass
<input checked="" type="checkbox"/> PS Power Steering	<input checked="" type="checkbox"/> CS Cloth Seats	<input type="checkbox"/> EG Electric Glass Roof	<input type="checkbox"/> RR Luggage/Roof Rack
<input checked="" type="checkbox"/> PB Power Brakes	<input type="checkbox"/> LS Leather Seats	<input type="checkbox"/> ES Electric Steel Roof	<input type="checkbox"/> WG Woodgrain
<input checked="" type="checkbox"/> PW Power Windows	<input checked="" type="checkbox"/> RL Reclining/ Lounge Seats	<input type="checkbox"/> OR Skyview Roof	<input checked="" type="checkbox"/> WP Rear Window Wiper
<input checked="" type="checkbox"/> PL Power Locks	<input type="checkbox"/> BS Bucket Seats	<input type="checkbox"/> SD Dual Power Roofs	<input type="checkbox"/> 2T Two Tone Paint
<input type="checkbox"/> SP Power Driver Seat	<input type="checkbox"/> SH Heated Seats (2)	<input type="checkbox"/> MS Manual Steel Roof	<input type="checkbox"/> D2 Deluxe 2 Tone Paint
<input type="checkbox"/> PC Power Passenger Seat	<input type="checkbox"/> RH Rear Heated Seats	<input type="checkbox"/> MG Manual Glass Roof	<input type="checkbox"/> HP Three Stage Paint
<input type="checkbox"/> PA Power Antenna	<input type="checkbox"/> 3S Third Row Seat	<input type="checkbox"/> FR Flip Roof	<input checked="" type="checkbox"/> IP Clearcoat Paint
<input checked="" type="checkbox"/> PM Power Mirrors	<input type="checkbox"/> 3P Power Third Seat	<input type="checkbox"/> TT T-Top/Panel	<input type="checkbox"/> MP Metallic Paint
<input type="checkbox"/> PT Power Trunk/Tailgate	<input type="checkbox"/> R3 Retractable Seats	<input type="checkbox"/> GT Glass T-Top/Panel	<input type="checkbox"/> SL Rear Spoiler
<input type="checkbox"/> PP Power Adjustable Petals	<input type="checkbox"/> 2P 12 Passenger Seating	<input type="checkbox"/> MV Manual Convertible Roof	<input type="checkbox"/> FL Fog Lamps
<input type="checkbox"/> PD Power Sliding Door	<input type="checkbox"/> 5P 15 Passenger Seating	<input type="checkbox"/> VP Power Convertible Roof	<input checked="" type="checkbox"/> TG Tinted Glass
<input type="checkbox"/> DP Dual Power Sliding Doors	<input type="checkbox"/> B2 Captain Chairs (2)	<input type="checkbox"/> RM Detachable Roof	<input type="checkbox"/> DT Privacy Glass
Décor/Convenience	<input type="checkbox"/> B4 Captain Chairs (4)	<input type="checkbox"/> VR Vinyl Roof	<input checked="" type="checkbox"/> BN Body Side Moldings
<input checked="" type="checkbox"/> AC Air Conditioning	<input type="checkbox"/> B6 Captain Chairs (6)	<input type="checkbox"/> RF Cabriolet Roof	<input checked="" type="checkbox"/> DM Dual Mirrors
<input type="checkbox"/> DA Dual Air Conditioning	Radio	<input type="checkbox"/> LR Landau Roof	<input type="checkbox"/> HM Heated Mirrors
<input type="checkbox"/> CL Climate Control	<input checked="" type="checkbox"/> AM AM Radio	<input type="checkbox"/> LP Padded Landau Roof	<input type="checkbox"/> HV Headlamp Washers
<input checked="" type="checkbox"/> RD Rear Defogger	<input checked="" type="checkbox"/> FM FM Radio	<input type="checkbox"/> PV Padded Vinyl Roof	<input type="checkbox"/> MX Signal Integrated Mirrors
<input checked="" type="checkbox"/> IW Intermittent Wipers	<input checked="" type="checkbox"/> ST Stereo	<input type="checkbox"/> CT Soft Top	Other
<input checked="" type="checkbox"/> TW Tilt Wheel	<input checked="" type="checkbox"/> CA Cassette	<input type="checkbox"/> HT Hard Top	<input type="checkbox"/> BD Running Board/Side Steps
<input type="checkbox"/> TL Telescopic Wheel	<input checked="" type="checkbox"/> SE Search/Seek	Safety/Brakes	<input type="checkbox"/> UP Power Retractable
<input type="checkbox"/> CC Cruise Control	<input type="checkbox"/> CD Compact Disc Player	<input checked="" type="checkbox"/> AG Air Bag	<input type="checkbox"/> Running Boards
<input type="checkbox"/> KE Keyless Entry	<input type="checkbox"/> SK CD Changer/Stacker	<input checked="" type="checkbox"/> RG Passenger Air Bag	<input type="checkbox"/> XE Xenon Headlamps
<input type="checkbox"/> CN Console/Storage	<input type="checkbox"/> UR Premium Radio	<input type="checkbox"/> XG Front Side Impact Air Bags	<input type="checkbox"/> AR Bed Rails
<input type="checkbox"/> CO Overhead Console	<input type="checkbox"/> XM Satellite Radio	<input type="checkbox"/> ZG Rear Side Impact Air Bags	<input type="checkbox"/> BL Bedliner
<input type="checkbox"/> EC Entertainment Center	<input type="checkbox"/> TQ Steering Wheel Touch	<input type="checkbox"/> DG Head/Roof Air Bags	<input type="checkbox"/> BY Bedliner (Spray On)
<input type="checkbox"/> NV Navigation System	Controls	<input type="checkbox"/> TD Theft Deterrent/Alarm	<input type="checkbox"/> CP Fiberglass Cap
<input type="checkbox"/> C2 Communications System	<input type="checkbox"/> M3 Auxiliary Audio Connection	<input type="checkbox"/> VZ Night Vision	<input type="checkbox"/> GG Grill Guard
<input type="checkbox"/> HU Heads Up Display	<input type="checkbox"/> EQ Equalizer	<input type="checkbox"/> IC Intelligent Cruise	<input type="checkbox"/> SB Rear Step Bumper
<input type="checkbox"/> WT Wood Interior Trim	<input type="checkbox"/> CB CB Radio	<input type="checkbox"/> PJ Parking Sensors	<input type="checkbox"/> SS Swivel Seats
<input type="checkbox"/> EI Electronic Instrumentation	<input type="checkbox"/> 8T 8 Track Tape Player	<input type="checkbox"/> PX Parking Sensors W/Equip	<input type="checkbox"/> SW Rear Sliding Window
<input type="checkbox"/> IB On Board Computer	Wheels	<input type="checkbox"/> AB Anti-Lock Brakes (4)	<input type="checkbox"/> PG Power Rear Window
<input type="checkbox"/> MC Message Center	<input type="checkbox"/> AW Aluminum/Alloy Wheels	<input type="checkbox"/> A2 Anti-Lock Brakes (2)	<input type="checkbox"/> TB Tool Box (Permanent)
<input type="checkbox"/> MM Memory Package	<input type="checkbox"/> CJ Chrome Wheels	<input type="checkbox"/> DB 4-Wheel Disc Brakes	<input type="checkbox"/> TN Tonneau Cover - Soft
<input type="checkbox"/> RJ Remote Start	<input type="checkbox"/> W2 20" or Larger Wheels	<input type="checkbox"/> RB Rollover Protection	<input type="checkbox"/> TZ Tonneau Cover - Hard
	<input type="checkbox"/> DC Deluxe Wheel Covers	<input type="checkbox"/> TX Traction Control	<input type="checkbox"/> TP Trailing Package
	<input checked="" type="checkbox"/> FC Full Wheel Covers	<input type="checkbox"/> T1 Stability Control	<input type="checkbox"/> WD Dual Rear Wheels
	<input type="checkbox"/> SA Spoke Aluminum Wheels	<input type="checkbox"/> AL Auto Level	<input type="checkbox"/> XT Auxiliary Fuel Tank
	<input type="checkbox"/> SY Styled Steel Wheels		<input type="checkbox"/> 3D 3rd Truck Door
	<input type="checkbox"/> WW Wire Wheels		<input type="checkbox"/> 4D 4th Door Truck/Van
	<input type="checkbox"/> WC Wire Wheel Covers		<input type="checkbox"/> BC Bumper Cushions
	<input type="checkbox"/> RW Rally Wheels		<input type="checkbox"/> BG Bumper Guards
	<input type="checkbox"/> KW Locking Wheels		<input type="checkbox"/> EM California Emissions
	<input type="checkbox"/> LC Locking Wheel Covers		<input type="checkbox"/> SG Stone Guard
			<input type="checkbox"/> WI Winch

CCC Valuescope Basic Claim Information Form (Continued)

Office ID Number				Claim Number			
REFURBISHMENTS							
Transmission	Purchase Price		Mileage		Engine	Purchase Price	
Tires	Purchase Price		# of Tires				
Paint	<input type="checkbox"/> Basic	<input type="checkbox"/> Standard	<input type="checkbox"/> Custom	Date Painted	Purchase Price		
Interior	Purchase Price		Date	<input type="checkbox"/> Leather	<input type="checkbox"/> Vinyl	<input type="checkbox"/> Cloth	
Camper Shell	Purchase Price		Date	Carpet Kit	Purchase Price		Date
Special Wheels	Purchase Price		Date				
Other	Description				Purchase Price		Date
<input type="checkbox"/> Restored	Restored Amount						
Package/Special Features/Additional Options (XXXX=CALL BACK)							
CONDITION RATING: Rate each of the following 0=Below Average, 1=Normal, 2=Above Average, 3=Exceptional						COMMENTS	
Seats	<input type="checkbox"/> 0	<input checked="" type="checkbox"/> 1	<input type="checkbox"/> 2	<input type="checkbox"/> 3	Lightly faded, soiled or stained. Minimal tears, holes or burn marks.		
Carpet	<input type="checkbox"/> 0	<input checked="" type="checkbox"/> 1	<input type="checkbox"/> 2	<input type="checkbox"/> 3	Lightly soiled or stained. Minimal tears, holes or burn marks. Light wear apparent.		
Dashboard	<input type="checkbox"/> 0	<input checked="" type="checkbox"/> 1	<input type="checkbox"/> 2	<input type="checkbox"/> 3	No significant cracks, scratches or gouges. Components firmly intact. Light wear or fading		
Headliner	<input type="checkbox"/> 0	<input checked="" type="checkbox"/> 1	<input type="checkbox"/> 2	<input type="checkbox"/> 3	Large/numerous tears, sagging or heavy fading. Heavily stained or soiled		
Body	<input type="checkbox"/> 0	<input checked="" type="checkbox"/> 1	<input type="checkbox"/> 2	<input type="checkbox"/> 3	Sheetmetal: Large/numerous dents or areas of rust. Misaligned or missing panels. Trim: Heavily damaged, misaligned or missing components. Severe peeling, fading or rusting		
Glass	<input type="checkbox"/> 0	<input checked="" type="checkbox"/> 1	<input type="checkbox"/> 2	<input type="checkbox"/> 3	Surface scratches or pitting. Few chips. Seals show signs of wear.		
Paint	<input type="checkbox"/> 0	<input checked="" type="checkbox"/> 1	<input type="checkbox"/> 2	<input type="checkbox"/> 3	Small/few deep chips or scratches. Minimal peeling or flaking. Significant fading. Evidence of repainting.		
Engine	<input type="checkbox"/> 0	<input checked="" type="checkbox"/> 1	<input type="checkbox"/> 2	<input type="checkbox"/> 3	Small/few leaks. Belts and hoses show significant wear. Significant dirt and grease in engine compartment. Minimal burn marks around tailpipe		
Transmission	<input type="checkbox"/> 0	<input checked="" type="checkbox"/> 1	<input type="checkbox"/> 2	<input type="checkbox"/> 3	Fluid discolored. Minor seepage		
Front Tires	<input type="checkbox"/> 0	<input checked="" type="checkbox"/> 1	<input type="checkbox"/> 2	<input type="checkbox"/> 3	5-7/32" of tread present. 41% to 68% of new. No signs of uneven wear		
Rear Tires	<input type="checkbox"/> 0	<input checked="" type="checkbox"/> 1	<input type="checkbox"/> 2	<input type="checkbox"/> 3	5-7/32" of tread present. 41% to 68% of new. No signs of uneven wear		
ADJUSTMENTS							
Pre Tax Adjustment 1					Add	Deduct	
Pre Tax Adjustment 2					Add	Deduct	
Sales Tax %	Leave blank if using AutoTax				Deductible		
Post Tax Adjustment 1					Add	Deduct	
Post Tax Adjustment 2					Add	Deduct	

Date: 7/4/2013 01:19 PM
Estimate ID: CO13008549
Estimate Version: 0
Preliminary
Profile ID: * PDS

FOR SUPPLEMENTS CALL RICH PEREA 760-275-6795

PROPERTY DAMAGE SPECIALIST

PO BOX 2002, INDIO, CA 92202
(760) 275-6795
Fax: (760) 863-5349

Damage Assessed By: TONY NGUYEN

Appraised For: ANNI CHUNG / AYC RMIS
(714) 738-1383 ext. 2426

ROBERT MORENO INS
(714) 738-1383

Condition Code: Good
Date of Loss: 5/2/2013
Deductible: NONE
File Number: CO13008549
Claim Number: CO13008549

Type of Loss: LIABILITY

Insured: FAUSTO ARANDA
Claimant: LETICIA SALCEDO
Owner: LETICIA SALCEDO
Address: 22795 CALLOWAY ST, PERRIS, CA 92570

Mitchell Service: 910530

Description: 2001 Dodge Caravan SE
Body Style: Van 113" WB
VIN: 1B4GP25321B239951
Mileage: 138,091
OEM/ALT: A

Vehicle Production Date: 5/01
Drive Train: 3.3L Inj 6 Cyl 2WD
License: 4TTD190 CA

Search Code: None

Color: BURGUNDY

Options: PASSENGER AIRBAG, DRIVER AIRBAG, POWER LOCK, POWER WINDOW, MANUAL AIR CONDITION
TILT STEERING COLUMN, FRONT AIR DAM, TINTED GLASS, SECOND ROW BENCH SEAT
THIRD ROW BENCH SEAT, VARIABLE ASSISTED STEERING, 7 PASSENGER SEATING
AM/FM STEREO CASSETTE, FRONT BUCKET SEATS, PASSENGER SIDE SLIDING DOOR
REAR AC & HEATER, REAR WINDOW WIPER

Line Item	Entry Number	Labor Type	Operation	Line Item Description	Part Type/ Part Number	Dollar Amount	Labor Units
1	003301	BDY	REMOVE/REPLACE	Frt Bumper Cover	UB321BEAA	624.00	2.5 #
2	AUTO	REF	REFINISH	Frt Bumper Cover			C 1.4
3	000060	BDY	REMOVE/REPLACE	R Front Combination Lamp Assembly	4857700AC	260.00	INC
4	AUTO	BDY	CHECK/ADJUST	Headlamps			0.4
5	000100	BDY	REMOVE/REPLACE	Hood Panel	4860455AG	430.00	1.2
6	AUTO	REF	REFINISH	Hood Outside			C 2.4
7	AUTO	REF	REFINISH	Add For Hood Underside			C 1.2
8	000112	BDY	REMOVE/REPLACE	R Up'r Hood Hinge	5018602AA	30.75	INC #
9	AUTO	REF	REFINISH	R Up'r Hinge			C 0.5
10	AUTO	BDY	REMOVE/INSTALL	Hood Assy			INC

ESTIMATE RECALL NUMBER: 07/04/2013 13:14:26 CO13008549

Mitchell Data Version: OEM: JUN_13_V

MAPP:JUN_13_V

Copyright (C) 1994 - 2013 Mitchell International

Software Version: 7.0.486

All Rights Reserved

Page 1 of 4

Date: 7/ 4/2013 01:19 PM
 Estimate ID: CO13008549
 Estimate Version: 0
 Preliminary
 Profile ID: * PDS

11	000240	BDY	REMOVE/REPLACE	R Fender Panel	5018442AA	190.00	2.6 #
12	AUTO	REF	REFINISH	R Fender Outside			C 1.6
13	AUTO	REF	REFINISH	R Add To Edge Fender			C 0.5
14	000242	BDY	REMOVE/REPLACE	R Fender Liner	4857222AB	61.70	INC
15	000316	BDY	REMOVE/REPLACE	Upr Front Body Tie Bar	4860439AC	194.00	0.5 #
16	AUTO	REF	REFINISH	Upper Tie Bar			0.5
17	000318	BDY	REMOVE/REPLACE	R Front Body Headlamp Mounting Panel -S	5018512AB	337.00	2.5
18	AUTO	REF	REFINISH	R Headlamp Mtg Panel			0.5
19	000344	MCH	REMOVE/REPLACE	Air Bag Module-Driver Front -M	YH411L8AA	605.00	0.3
20	000349	MCH	REMOVE/REPLACE	Air Bag Module-Passenger Front -M	4680530AI	604.00	0.4 #
21	AUTO	MCH	REMOVE/INSTALL	Instrument Panel Assy -M			INC #
22	002540	BDY	REMOVE/REPLACE	Air Bag Control Unit	R-RL727079AF	374.00	0.6
23	000385	BDY	REMOVE/REPLACE	Wheel	4766331AB	159.00	0.3
24	000387	BDY	REMOVE/REPLACE	Wheel Cover	ORDER FROM DEALER	96.00	
25	AUTO	MCH	REMOVE/REPLACE	R Frt Susp Components One Side -M			3.0
26				DOES NOT INCLUDE ALIGNMENT			
27	000449	MCH	REMOVE/REPLACE	R Lwr Frt Susp Spring Insulator -M	4743015AC	37.70	INC #
28	006204	MCH	REMOVE/REPLACE	R Lwr Frt Susp Control Arm Assy -M	4743376AD	509.00	INC #
29	002595	MCH	REMOVE/REPLACE	Inst Panel Assy -M	UR181T5AA	d432.00	7.0 #
30	933006	FRM	ADD'L OPR	Frame/Rack Set Up			2.0*
31	933035	FRM	ADD'L OPR	Unibody Pull			4.0*
32	AUTO	REF	ADD'L OPR	Clear Coat			1.8
33	933003	BDY *	ADD'L OPR	Tint Color			0.5*
34	AUTO		ADD'L COST	Paint/Materials		332.80	*

* - Judgment Item
 # - Labor Note Applies
 d - Discontinued by the Manufacturer
 R - OEM Remanufactured Part
 C - Included in Clear Coat Calc

Prior Damage:
 LFT SIDE BODY

Estimate Totals

I. Labor Subtotals						II. Part Replacement Summary			Amount
	Units	Rate	Add'l Labor Amount	Sublet Amount	Totals				
Body	11.1	45.00	0.00	0.00	499.50	Taxable Parts			4,944.15
Refinish	10.4	45.00	0.00	0.00	468.00	Sales Tax	@	8.000%	395.53
Frame	6.0	55.00	0.00	0.00	330.00				
Mechanical	10.7	65.00	0.00	0.00	695.50	Total Replacement Parts Amount			5,339.68
Non-Taxable Labor					1,993.00				
Labor Summary	38.2				1,993.00				

ESTIMATE RECALL NUMBER: 07/04/2013 13:14:26 CO13008549

Mitchell Data Version: OEM: JUN_13_V

MAPP:JUN_13_V

Software Version:

7.0.486

Copyright (C) 1994 - 2013 Mitchell International

All Rights Reserved

Page 2 of 4

Date: 7/ 4/2013 01:19 PM
 Estimate ID: CO13008549
 Estimate Version: 0
 Preliminary
 Profile ID: * PDS

III. Additional Costs				Amount	IV. Adjustments		Amount
Taxable Costs				332.80	Insurance Deductible		0.00
Sales Tax		@	8.000%	26.62	Customer Responsibility		0.00
Total Additional Costs				359.42			
Paint Material Method: Rates							
Init Rate = 32.00 , Init Max Hours = 99.9, Addl Rate = 0.00							
					I.	Total Labor:	1,993.00
					II.	Total Replacement Parts:	5,339.68
					III.	Total Additional Costs:	359.42
						Gross Total:	7,692.10
					IV.	Total Adjustments:	0.00
						Net Total:	7,692.10
							TOTAL LOSS

This is a preliminary estimate.

Additional changes to the estimate may be required for the actual repair.

Point(s) of Impact

15 Total Loss (P), 2 Right Front Side (S), 12 Front Center (S)

Inspection Site: RESIDENCE
 Address: 22795 CALLOWAY ST
 PERRIS, CA 92570
 Inspection Date: 7/ 1/2013

COLLECT ALL FROM OWNER
 ***THIS IS NOT AN AUTHORIZATION FOR REPAIR OR
 GUARANTEE OF PAYMENT.***
 ***ANY DAMAGE NOT ON THIS ESTIMATE MUST BE
 REINSPECTED PRIOR TO REPAIR BY THE APPRAISER
 FAILURE TO HAVE REINSPECTION WILL RESULT IN
 NON-PAYMENT!!!!!!!!!!***

***COPY OF THIS APPRAISAL/SUPPLEMENT ONLY IS *NOT* AN ACCEPTANCE OF
 COVERAGE OR LIABILITY. ALL ISSUES OF COVERAGE OR LIABILITY ARE TO BE
 DETERMINED BY ROBERT MORENO INSURANCE COMPANY.
 THIS ESTIMATE/SUPPLEMENT IS SUBJECT TO AUDIT AND REVISION BY ROBERT
 MORENO INSURANCE COMPANY.

Pursuant to California Code of Regulations Section 2695.8(g)
 The insurance company named on this damage estimate warrants that all
 non-original equipment replacement parts listed herein are of like,
 kind, quality, safety, fit and performance as original equipment
 manufacturer replacement crash parts.

ESTIMATE RECALL NUMBER: 07/04/2013 13:14:26 CO13008549

Mitchell Data Version: OEM: JUN_13_V

MAPP:JUN_13_V

Copyright (C) 1994 - 2013 Mitchell International

Software Version: 7.0.486

All Rights Reserved

Page 3 of 4

Date: 7/ 4/2013 01:19 PM
Estimate ID: CO13008549
Estimate Version: 0
Preliminary
Profile ID: * PDS

ESTIMATE RECALL NUMBER: 07/04/2013 13:14:26 CO13008549

Mitchell Data Version: OEM: JUN_13_V

MAPP:JUN_13_V

Software Version: 7.0.486

Copyright (C) 1994 - 2013 Mitchell International
All Rights Reserved

Page 4 of 4

Date: 7/4/2013 01:19 PM
Estimate ID: CO13008549
Unrelated Prior Damage
Estimate Version: 0
Preliminary
Profile ID: * PDS

FOR SUPPLEMENTS CALL RICH PEREA 760-275-6795

PROPERTY DAMAGE SPECIALIST

PO BOX 2002, INDIO, CA 92202
(760) 275-6795
Fax: (760) 863-5349

Unrelated Prior Damage

Damage Assessed By: TONY NGUYEN

Appraised For: ANNI CHUNG / AYC RMIS
(714) 738-1383 ext. 2426

ROBERT MORENO INS
(714) 738-1383

Condition Code: Good
Date of Loss: 5/2/2013

Type of Loss: LIABILITY

File Number: CO13008549
Claim Number: CO13008549

Insured: FAUSTO ARANDA
Claimant: LETICIA SALCEDO
Owner: LETICIA SALCEDO
Address: 22795 CALLOWAY ST, PERRIS, CA 92570

Mitchell Service: 910530

Description: 2001 Dodge Caravan SE
Body Style: Van 113" WB
VIN: 1B4GP25321B239951
Mileage: 138,091
OEM/ALT: A
Color: BURGUNDY
Options: PASSENGER AIRBAG, DRIVER AIRBAG, POWER LOCK, POWER WINDOW, MANUAL AIR CONDITION

Vehicle Production Date: 5/01
Drive Train: 3.3L Inj 6 Cyl 2WD
License: 4TTD190 CA

Search Code: None

TILT STEERING COLUMN, FRONT AIR DAM, TINTED GLASS, SECOND ROW BENCH SEAT
THIRD ROW BENCH SEAT, VARIABLE ASSISTED STEERING, 7 PASSENGER SEATING
AM/FM STEREO CASSETTE, FRONT BUCKET SEATS, PASSENGER SIDE SLIDING DOOR
REAR AC & HEATER, REAR WINDOW WIPER

Line Item	Entry Number	Labor Type	Operation	Line Item Description	Part Type/ Part Number	Dollar Amount	Labor Units
1	000241	BDY	REMOVE/REPLACE	L Fender Panel	5018443AA	195.00	2.8 #
2	AUTO	REF	REFINISH	L Fender Outside			C 2.0
3	AUTO	REF	REFINISH	L Add To Edge Fender			C 0.5
4	001234	BDY	REMOVE/REPLACE	L Frt Door Repair Panel	4717805AB	267.00	6.6 #
5	AUTO	REF	REFINISH	L Frt Door Outside			C 1.9
6	AUTO	REF	REFINISH	L Frt Add For Jambs			C 0.5

ESTIMATE RECALL NUMBER: 07/04/2013 13:14:26 CO13008549

Mitchell Data Version: OEM: JUN_13_V

MAPP:JUN_13_V

Copyright (C) 1994 - 2013 Mitchell International

Software Version: 7.0.486

All Rights Reserved

Page 1 of 3

Date: 7/ 4/2013 01:19 PM
 Estimate ID: CO13008549
 Unrelated Prior Damage
 Estimate Version: 0
 Preliminary
 Profile ID: * PDS

7	001252	BDY	REMOVE/REPLACE	L Frt Door Adhesive Moulding	RQ45XS9AA	105.00	0.1
8	001370	BDY	REMOVE/REPLACE	L Frt Door Adhesive Nameplate	5113300AA	43.10	0.1
9	001514	BDY	REMOVE/REPLACE	L Side Door Repair Panel	4717643AC	505.00	7.7 #
10	AUTO	REF	REFINISH	L Side Door Outside			C 2.2
11	AUTO	REF	REFINISH	L Add For Jambs			C 0.5
12	001528	BDY	REMOVE/REPLACE	L Side Door Adhesive Moulding	SU99XS9AA	80.25	0.1
13	AUTO	REF	ADD'L OPR	Clear Coat			2.0
14	AUTO		ADD'L COST	Paint/Materials		307.20	*

* - Judgment Item
 # - Labor Note Applies
 C - Included in Clear Coat Calc

Prior Damage:
 LFT SIDE BODY

Estimate Totals

I. Labor Subtotals						II. Part Replacement Summary				Amount
	Units	Rate	Add'l Labor Amount	Sublet Amount	Totals	Taxable Parts				
Body	17.4	45.00	0.00	0.00	783.00	Sales Tax	@	8.000%	1,195.35	
Refinish	9.6	45.00	0.00	0.00	432.00				95.63	
Non-Taxable Labor					1,215.00	Total Replacement Parts Amount			1,290.98	
Labor Summary	27.0				1,215.00					
III. Additional Costs						IV. Adjustments				Amount
Taxable Costs					307.20	Total Adjustments:				0.00
Sales Tax @ 8.000%					24.58					
Total Additional Costs					331.78					
Paint Material Method: Rates										
Init Rate = 32.00 , Init Max Hours = 99.9, Addl Rate = 0.00										
						I.	Total Labor:			1,215.00
						II.	Total Replacement Parts:			1,290.98
						III.	Total Additional Costs:			331.78
							Gross Total:			2,837.76
						IV.	Total Adjustments:			0.00
							Unrelated Damage Net Total:			2,837.76
										TOTAL LOSS

ESTIMATE RECALL NUMBER: 07/04/2013 13:14:26 CO13008549

Mitchell Data Version: OEM: JUN_13_V

MAPP:JUN_13_V

Software Version: 7.0.486

Copyright (C) 1994 - 2013 Mitchell International
 All Rights Reserved

Page 2 of 3

Date: 7/ 4/2013 01:19 PM
Estimate ID: CO13008549
Unrelated Prior Damage
Estimate Version: 0
Preliminary
Profile ID: * PDS

This is a preliminary estimate.
Additional changes to the estimate may be required for the actual repair.

Point(s) of Impact

15 Total Loss (P), 2 Right Front Side (S), 12 Front Center (S)

Inspection Site: RESIDENCE
Address: 22795 CALLOWAY ST
PERRIS, CA 92570
Inspection Date: 7/ 1/2013

ESTIMATE RECALL NUMBER: 07/04/2013 13:14:26 CO13008549

Mitchell Data Version: OEM: JUN_13_V

MAPP:JUN_13_V

Software Version: 7.0.486

Copyright (C) 1994 - 2013 Mitchell International
All Rights Reserved

Page 3 of 3

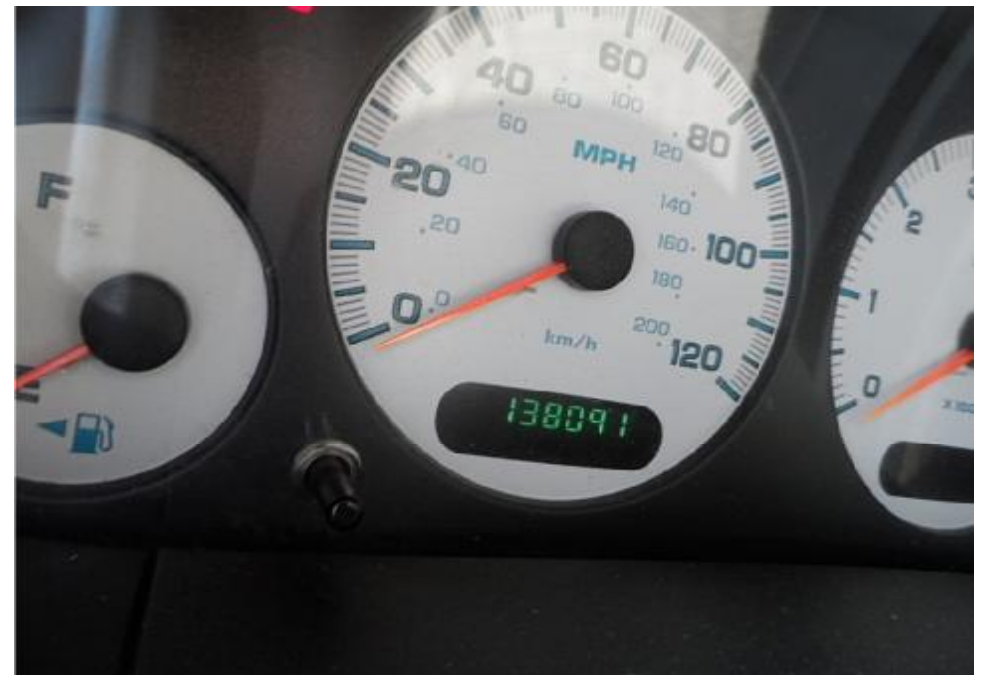

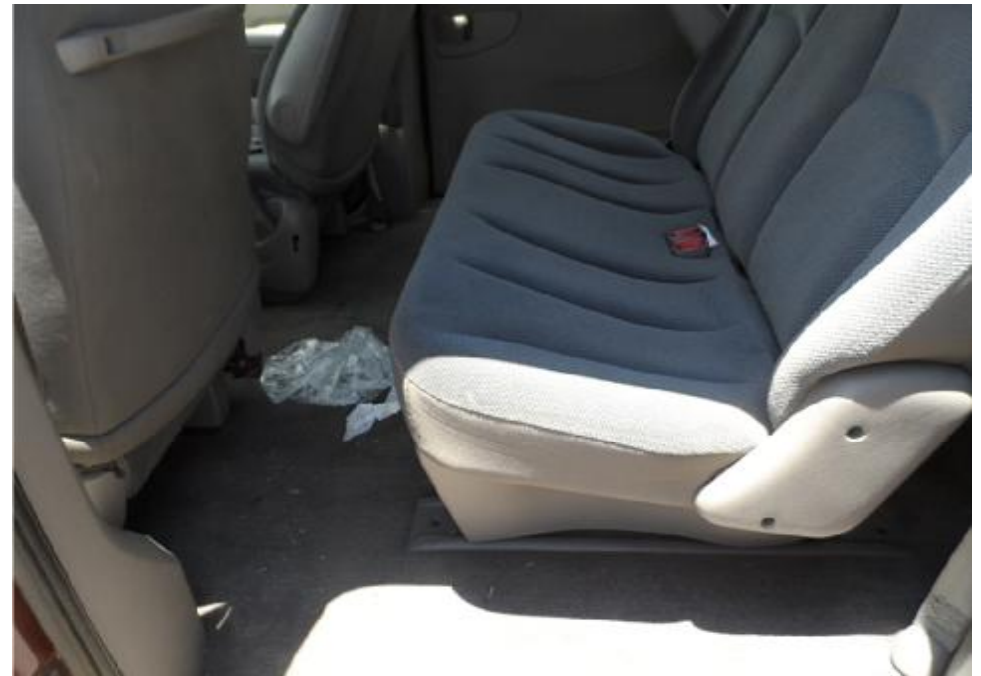











*** INCOMPLETE APPLICATION**SEE ABOVE**THIS IS NOT AN OPERATING PERMIT ***

MAKE	MODEL	YR	PLATE	TYPE	TYPE USE	TYPE LIC	VEHICLE NUMBER
DODG	2001	2001	AJ	2012	125	11	4TID190

VEHICLE/TRANSFER TO OWNER
1B4GF23322B239951

TYPE	VEHICLE/TRANSFER TO	DATE EXPIRED	VEHICLE	DATE EXPIRED	FIG
AUTOMOBILE		12/11/12	33	12/11/12	C

RDF REASONS: B Z Z

SALCEDO LETICIA
R 22795 CALLOWAY RD
PERRIS
CA 92570

AMOUNT DUE \$ 18.00

AMOUNT PAID
CASH :
CHCK : 18.00
CRDT :

PR EXP DATE: 06/28/2013

635 16 0001800 0001 CS 121112 4TID190 551