

Property Damage Specialist
P.O. BOX 3237, INDIO, CA 92201
(760) 275-6795
Fax: (760) 863-5349
Email: PDS9593@VERIZON.NET

APPRAISAL REPORT

DAMAGE ASSESSED BY: ROBERTA KEAR

FILE NUMBER: CO13010459
CLAIM NUMBER: CO13010459
DATE OF LOSS: 6/14/2013
TYPE OF LOSS: Collision
APPRAISED FOR: ROBERT MORENO INSURANCE - JOSH TURNER

ASSIGNMENT DATE: None
CONTACT DATE: None
INSPECTION DATE: 6/26/2013
REC'D DATE: None

Point(s) of Impact

12 Front Center (P)

INSURED: MAY CABRERA
856 E SACRAMENTO ST
ALTADENA, CA 91001
(626) 264-7822

CLAIMANT: None

OWNER: MAY CABRERA
856 E SACRAMENTO ST
ALTADENA, CA 91001
(626) 264-7822

BODY SHOP: None

INSPECTION SITE: INSURED'S RESIDENCE
856 E SACRAMENTO
ALTADENA, CA 91001

QUALITY RECYCLED PARTS: No
AFTERMARKET NEW PARTS: No
VEHICLE DRIVEABLE: Yes

Prior Damage:

It front door, It fender

Comments:

I inspected the insureds 2012 Honda Odessey EX-L at the insured's residence at approxiamtely 12:00 noon. Contact was with John. I noted damage to the front of customer's vehicle, approxiamte repair time is 2 days and the vehicle is drivable.

This was a minor impact to the front of customer's vehicle with no airbag deployment.

I located a reconditioned bumper cover at Keystone Auto.

I noted prior damage to the left side of customer's vehicle and a UPD estimate is included in this file.

No betterment was applied, no Tow Bill, No shop information at this time.

Open items include shop labor rates, possible internal damage after tear down.

I emailed a copy of the estimate to the customer at john.almero@me.com

COMPARISON ESTIMATE:	0.00	TOWING:	0.00	ACTUAL CASH VALUE:	30,250.00
APPRAISER ESTIMATE:	0.00	STORAGE:	0.00	SALVAGE VALUE:	0.00
AGREED UPON AMOUNT:	0.00	DEDUCTIBLE:	1,000.00	SETTLEMENT:	0.00
				REPAIR VS. ACV:	0.00
DRAFT/CHECK NUMBER:	0			ESTIMATE FEE:	0.00
DRAFT/CHECK AMOUNT:	0.00			TRAVEL EXPENSE:	0.00
DATE ISSUED:	None			PHOTO EXPENSE:	0.00
				MISC EXPENSE:	0.00
				TOTAL CHARGES:	0.00

Date: 6/27/2013 01:52 PM
Estimate ID: CO13010459
Estimate Version: 0
Preliminary
Profile ID: * PDS

FOR SUPPLEMENTS CALL RICH PEREA, 760-275-6795 OR EMAIL
PDS9593@VERIZON.NET

PROPERTY DAMAGE SPECIALIST

P.O. BOX 3237, INDIO, CA 92201
(760) 275-6795
Fax: (760) 863-5349
Email: PDS9593@VERIZON.NET

Damage Assessed By: ROBERTA KEAR

Appraised For: ROBERT MORENO INSURANCE - JOSH TURNER

Condition Code: Good
Date of Loss: 6/14/2013
Deductible: 1,000.00
File Number: CO13010459
Claim Number: CO13010459

Type of Loss: Collision
Arrival Date: 6/26/2013

Insured: MAY CABRERA
Owner: MAY CABRERA
Address: 856 E SACRAMENTO ST, ALTADENA, CA 91001
Telephone: Home Phone: (626) 264-7822

Cell Phone: (626) 429-1223

Mitchell Service: 911357

Description: 2012 Honda Odyssey EX-L
Body Style: VanPass
VIN: 5FNRL5H62CB015271
Mileage: 31,368
OEM/ALT: A
Color: SILVER MET
Options: PASSENGER AIRBAG, DRIVER AIRBAG, POWER DRIVER SEAT, POWER LOCK, POWER WINDOW
REAR WINDOW DEFOGGER, CRUISE CONTROL, TILT STEERING COLUMN, LEATHER SEAT
POWER PASSENGER SEAT, TELESCOPIC STEERING COLUMN, ANTI-LOCK BRAKE SYS.
TRACTION CONTROL, FOG LIGHTS, ALUM/ALLOY WHEELS, REARVIEW CAMERA
AUXILIARY INPUT, LEATHER STEERING WHEEL, SATELLITE RADIO, FRONT AIR DAM
TINTED GLASS, AUTO AIR CONDITION, TRIP COMPUTER, THIRD ROW SPLIT BENCH SEAT
SUBWOOFER, UNIVERSAL GARAGE DOOR OPENER, VARIABLE ASSISTED STEERING
SIDE AIRBAGS, ANTI-THEFT SYSTEM, AUTOMATIC HEADLIGHTS
INTERIOR AUTOMATIC DAY/NIGHT OR ELECTROCHROMATIC MIRROR
SIDE HEAD CURTAIN AIRBAGS, DUAL POWER SLIDING DOORS, DAYTIME RUNNING LIGHTS
AM/FM STEREO CD/MP3 PLAYER, ELECTRONIC PARKING AID, ELECTRONIC STABILITY CONTROL
FRONT HEATED BUCKET SEATS, FRONT SEATS WITH POWER LUMBAR SUPPORT
INTERIOR AIR FILTER, KEYLESS ENTRY SYSTEM, POWER DISC BRAKES
POWER HEATED EXTERIOR MIRRORS, REAR SPOILER, REAR WINDOW WIPER
SECOND ROW SPLIT FOLDING BENCH SEAT, STEERING WHEEL AUDIO CONTROLS
SUNROOF/MOONROOF (POWER)

Vehicle Production Date: 10/11
Drive Train: 3.5L Inj 6 Cyl 2WD
License: 6TFF902 CA
Search Code: None

Line Item	Entry Number	Labor Type	Operation	Line Item Description	Part Type/ Part Number	Dollar Amount	Labor Units
<u>Front Bumper</u>							
1	100699	BDY	OVERHAUL	Frnt Bumper Cover Assy			2.8 #
2	100826	BDY	REMOVE/REPLACE	Frnt Bumper Cover	Remanufactured	260.00 *	INC #
3		REF	REFINISH	Frnt Bumper Cover			C 2.8 #
4				KEYSTONE, 800-421-7866			
<u>Additional Costs & Materials</u>							
5	936012		ADD'L COST	Hazardous Waste Disposal		3.00 *	

ESTIMATE RECALL NUMBER: 06/27/2013 13:52:16 CO13010459

Mitchell Data Version: OEM: MAY_13_V

MAPP:MAY_13_V

Software Version: 7.0.485

Copyright (C) 1994 - 2013 Mitchell International
All Rights Reserved

Page 1 of 3

6	936014		ADD'L COST	Flex Additive				8.00 *
<u>ADDITIONAL OPERATIONS</u>								
7		REF	ADD'L OPR	Clear Coat				1.1
8	933003	BDY *	ADD'L OPR	Tint Color				0.0*
9				INCLUDED IN ADP SETUP				
<u>Additional Costs & Materials</u>								
10			ADD'L COST	Paint/Materials				124.80 *

* - Judgment Item

- Labor Note Applies

C - Included in Clear Coat Calc

Prior Damage:

It front door, It fender

Estimate Totals

												Amount			
I.	Labor Subtotals	Units	Rate	Add'l Labor Amount	Sublet Amount	Totals	II.	Part Replacement Summary					Amount		
	Body	2.8	42.00	0.00	0.00	117.60		Taxable Parts					260.00		
	Refinish	3.9	42.00	0.00	0.00	163.80		Sales Tax @ 9.000%					23.40		
	Non-Taxable Labor					281.40		Total Replacement Parts Amount					283.40		
	Labor Summary	6.7				281.40									
III.	Additional Costs					Amount	IV.	Adjustments					Amount		
	Taxable Costs					135.80		Insurance Deductible					1,000.00-		
	Sales Tax @ 9.000%					12.22		Subtotal of Adjustments Exceeds Gross Total							
	Total Additional Costs					148.02		Customer Responsibility					712.82-		
	Paint Material Method: Rates														
	Init Rate = 32.00 , Init Max Hours = 99.9, Addl Rate = 0.00														

This is a preliminary estimate.

Additional changes to the estimate may be required for the actual repair.

Point(s) of Impact

12 Front Center (P)

Insurance Co: ROBERT MORENO INSURANCE SERVICES
Address: P.O. BOX 5185
FULLERTON, CA 92838
Telephone: (714) 578-3366
Fax Phone: (714) 738-5035

Inspection Site: INSURED'S RESIDENCE
Address: 856 E SACRAMENTO
ALTADENA, CA 91001
Inspection Date: 6/26/2013

"THIS IS NOT AN AUTHORIZATION FOR REPAIR NOR A GUARANTEE OF PAYMENT.
YOU MUST CONTACT THE INSURANCE COMPANY TO CONFIRM COVERAGES AND
PAYMENT. THIS APPRAISAL IS SUBJECT TO REVIEW AND ADJUSTMENT."

Date: 6/27/2013 01:52 PM
Estimate ID: CO13010459
Unrelated Prior Damage
Estimate Version: 0
Preliminary
Profile ID: * PDS

FOR SUPPLEMENTS CALL RICH PEREA, 760-275-6795 OR EMAIL
PDS9593@VERIZON.NET

PROPERTY DAMAGE SPECIALIST

P.O. BOX 3237, INDIO, CA 92201
(760) 275-6795
Fax: (760) 863-5349
Email: PDS9593@VERIZON.NET

Unrelated Prior Damage

Damage Assessed By: ROBERTA KEAR

Appraised For: ROBERT MORENO INSURANCE - JOSH TURNER

Condition Code: Good
Date of Loss: 6/14/2013

Type of Loss: Collision
Arrival Date: 6/26/2013

File Number: CO13010459
Claim Number: CO13010459

Insured: MAY CABRERA
Owner: MAY CABRERA
Address: 856 E SACRAMENTO ST, ALTADENA, CA 91001
Telephone: Home Phone: (626) 264-7822

Cell Phone: (626) 429-1223

Mitchell Service: 911357

Description: 2012 Honda Odyssey EX-L
Body Style: VanPass
VIN: 5FNRL5H62CB015271
Mileage: 31,368
OEM/ALT: A
Color: SILVER MET
Options: PASSENGER AIRBAG, DRIVER AIRBAG, POWER DRIVER SEAT, POWER LOCK, POWER WINDOW
REAR WINDOW DEFOGGER, CRUISE CONTROL, TILT STEERING COLUMN, LEATHER SEAT
POWER PASSENGER SEAT, TELESCOPIC STEERING COLUMN, ANTI-LOCK BRAKE SYS.
TRACTION CONTROL, FOG LIGHTS, ALUM/ALLOY WHEELS, REARVIEW CAMERA
AUXILIARY INPUT, LEATHER STEERING WHEEL, SATELLITE RADIO, FRONT AIR DAM
TINTED GLASS, AUTO AIR CONDITION, TRIP COMPUTER, THIRD ROW SPLIT BENCH SEAT
SUBWOOFER, UNIVERSAL GARAGE DOOR OPENER, VARIABLE ASSISTED STEERING
SIDE AIRBAGS, ANTI-THEFT SYSTEM, AUTOMATIC HEADLIGHTS
INTERIOR AUTOMATIC DAY/NIGHT OR ELECTROCHROMATIC MIRROR
SIDE HEAD CURTAIN AIRBAGS, DUAL POWER SLIDING DOORS, DAYTIME RUNNING LIGHTS
AM/FM STEREO CD/MP3 PLAYER, ELECTRONIC PARKING AID, ELECTRONIC STABILITY CONTROL
FRONT HEATED BUCKET SEATS, FRONT SEATS WITH POWER LUMBAR SUPPORT
INTERIOR AIR FILTER, KEYLESS ENTRY SYSTEM, POWER DISC BRAKES
POWER HEATED EXTERIOR MIRRORS, REAR SPOILER, REAR WINDOW WIPER
SECOND ROW SPLIT FOLDING BENCH SEAT, STEERING WHEEL AUDIO CONTROLS
SUNROOF/MOONROOF (POWER)

Vehicle Production Date: 10/11
Drive Train: 3.5L Inj 6 Cyl 2WD
License: 6TFF902 CA
Search Code: None

Line Item	Entry Number	Labor Type	Operation	Line Item Description	Part Type/ Part Number	Dollar Amount	Labor Units
Front Fender							
1	101042	BDY	REPAIR	L Fender Panel	Existing		1.0*#
2		REF	REFINISH/REPAIR	L Fender Panel			C 1.0*
3				MODIFIED REFINISH WITH FULL CLEAR COAT			

ESTIMATE RECALL NUMBER: 06/27/2013 13:52:16 CO13010459

Mitchell Data Version: OEM: MAY_13_V

MAPP:MAY_13_V

Software Version: 7.0.485

Copyright (C) 1994 - 2013 Mitchell International
All Rights Reserved

Page 1 of 3

Date: 6/27/2013 01:52 PM
 Estimate ID: CO13010459
 Unrelated Prior Damage
 Estimate Version: 0
 Preliminary
 Profile ID: * PDS

<u>Front Door</u>					
4	100304	BDY	REMOVE/REPLACE	L Frt Door Shell (HSS)	Qual Recycled Part 550.00 * 6.0 #r
5		REF	REFINISH	L Frt Door Outside	C 2.1
6		REF	REFINISH	L Frt Add For Jambs & Interior	C 1.0
<u>ADDITIONAL OPERATIONS</u>					
7		REF	ADD'L OPR	Clear Coat	1.3
<u>Additional Costs & Materials</u>					
8			ADD'L COST	Paint/Materials	172.80 *

* - Judgment Item

- Labor Note Applies

C - Included in Clear Coat Calc

r - CEG R&R Time Used For This Labor Operation

Prior Damage: _____
 It front door, It fender

Estimate Totals

I. Labor Subtotals						II. Part Replacement Summary				
	Units	Rate	Add'l Labor Amount	Sublet Amount	Totals				Amount	
Body	7.0	42.00	0.00	0.00	294.00	Taxable Parts			550.00	
Refinish	5.4	42.00	0.00	0.00	226.80	Sales Tax	@	9.000%	49.50	
Non-Taxable Labor					520.80	Total Replacement Parts Amount				599.50
Labor Summary	12.4				520.80					
III. Additional Costs					Amount	IV. Adjustments				Amount
Taxable Costs					172.80	Total Adjustments:				0.00
Sales Tax					15.55					
Total Additional Costs					188.35					
Paint Material Method: Rates										
Init Rate = 32.00 , Init Max Hours = 99.9, Addl Rate = 0.00										
						I.	Total Labor:			520.80
						II.	Total Replacement Parts:			599.50
						III.	Total Additional Costs:			188.35
							Gross Total:			1,308.65
						IV.	Total Adjustments:			0.00
							Unrelated Damage Net Total:			1,308.65

This is a preliminary estimate.

Additional changes to the estimate may be required for the actual repair.

ESTIMATE RECALL NUMBER: 06/27/2013 13:52:16 CO13010459

Mitchell Data Version: OEM: MAY_13_V

MAPP:MAY_13_V

Software Version: 7.0.485

Copyright (C) 1994 - 2013 Mitchell International
 All Rights Reserved

Page 2 of 3

Date: 6/27/2013 01:52 PM
Estimate ID: CO13010459
Unrelated Prior Damage
Estimate Version: 0
Preliminary
Profile ID: * PDS

Point(s) of Impact

12 Front Center (P)

Insurance Co: ROBERT MORENO INSURANCE SERVICES
Address: P.O. BOX 5185
FULLERTON, CA 92838
Telephone: (714) 578-3366
Fax Phone: (714) 738-5035

Inspection Site: INSURED'S RESIDENCE
Address: 856 E SACRAMENTO
ALTADENA, CA 91001
Inspection Date: 6/26/2013

ESTIMATE RECALL NUMBER: 06/27/2013 13:52:16 CO13010459

Mitchell Data Version: OEM: MAY_13_V

Software Version: MAPP:MAY_13_V
7.0.485

Copyright (C) 1994 - 2013 Mitchell International
All Rights Reserved

Page 3 of 3







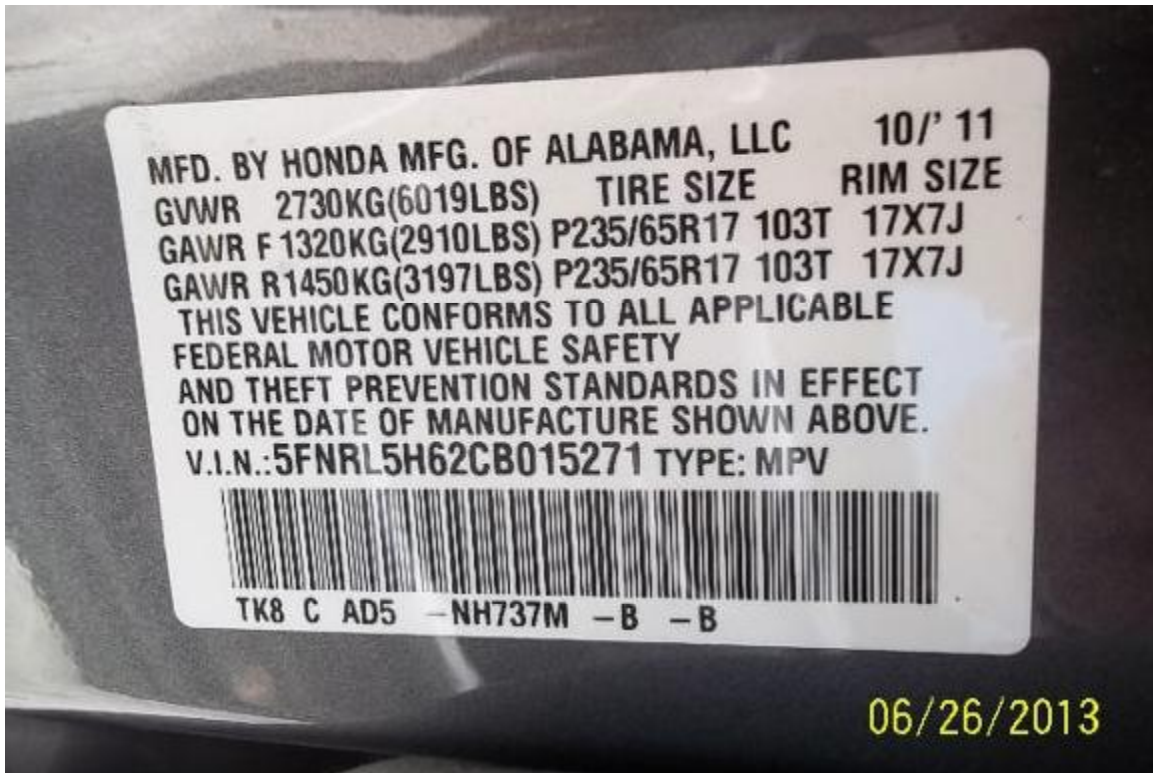







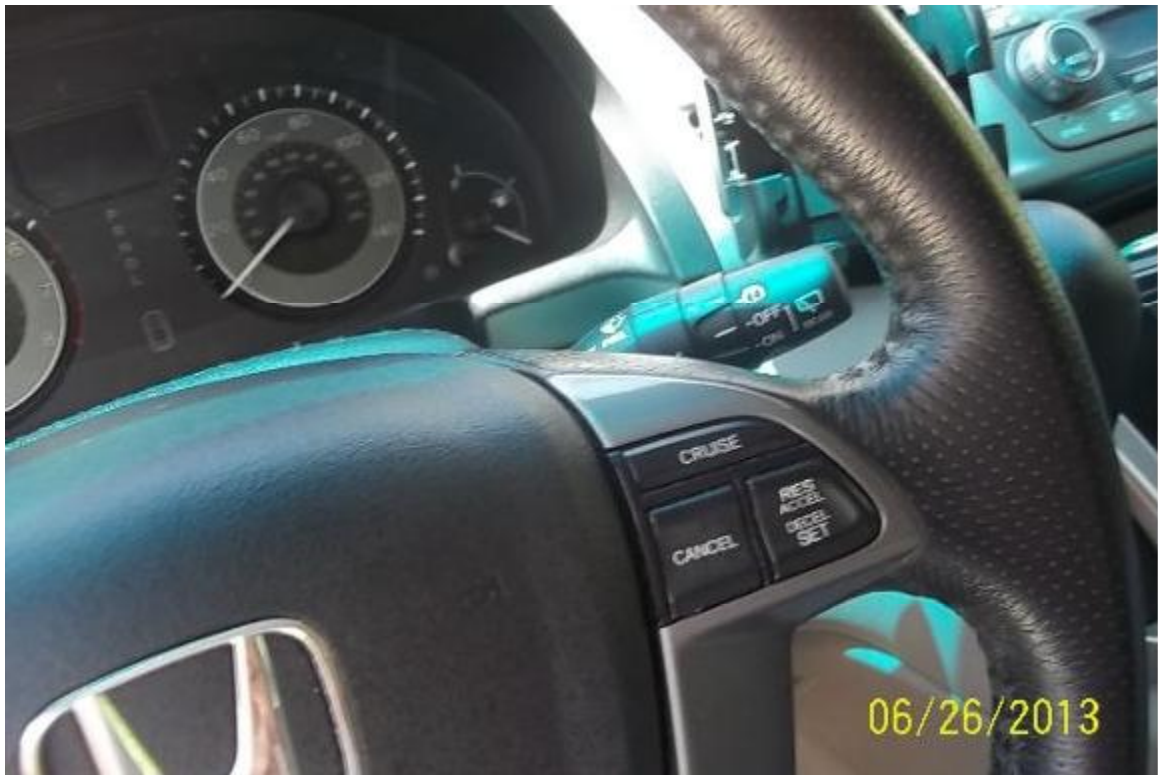







 D-B RVO-A01	VEHICLE EMISSION CONTROL INFORMATION		
	CONFORMS TO REGULATIONS: 2012MY		
	U.S. EPA: T2B5 LDT2	ORD: CA OBD II	FUEL: GASOLINE
	CALIFORNIA: LEV II ULEV LDT2	ORD: CA OBD II	FUEL: GASOLINE
HONDA MOTOR CO., LTD.	2WU-TWC, TWC, 2A/F SENSOR, 2HO2S, EGR, SFI		
INFORMATION	CHNXT03.5F13	CHNXR01871EA	3.5L
<p>▷ THE FACTORY INSTALLED LONG-LIFE COOLANT MUST BE REPLACED ACCORDING TO MAINTENANCE SCHEDULE SUB CODE 5, OR AT 10 YEARS WHICHEVER COMES FIRST. THEREAFTER EVERY 5 YEARS.</p> <p>▷ WHEN ADDING OR REPLACING THE COOLANT, ALWAYS USE Honda RECOMMENDED GENUINE LONG-LIFE ANTI-FREEZE/COOLANT TYPE 2. THIS COOLANT IS PRE-MIXED WITH 50% DISTILLED WATER. IT DOES NOT REQUIRE ANY ADDITIONAL MIXING.</p> <p>▷ NEVER DILUTE THE COOLANT, OR THE LIFE OF THE ENGINE MAY BE SERIOUSLY SHORTENED.</p> <p>▷ CHECK OR ADD THE COOLANT AT THE RESERVE TANK, NOT THE RADIATOR.</p> <p>▷ FOR FURTHER INFORMATION ON THE COOLING SYSTEM, READ THE OWNER'S MANUAL OR CHECK WITH YOUR HONDA DEALER.</p>			

06/26/2013

AUTO	REGISTRATION VALID FROM	11/08/2012 TO 11/08/2013	TYPE	11	LICENSE NUMBER	6TTF902
VEHICLE IDENTIFICATION NUMBER			5FNRL5H62CB015271			
BODY TYPE MODEL		CYLS	DATE FIRST SOLD	CLASS	MAKE	Yr. Model
SV			00/00/2011	JD	HOND	2012
DATE ISSUED		TYPE VEH	MP	AX	WG	UNLADENWG
10/06/2012		12S	G			
					TOTAL FEES PAID	
					\$282	1900
REGISTERED OWNER CABRERA MAY DIMALIBOT 856 E SACRAMENTO ST ALTADENA CA 91001-2427						
LIE NHOLDER AMERCN HONDA FIN CORP PO BX 997509						
SACRAMENTO						
STATE OF CALIFORNIA DEPARTMENT OF MOTOR VEHICLES VALIDATED REGISTRATION CARD						
R0069 L0183 95899 RI0100320124204						

06/26/2013

