

Claim Summary been saved successfully...



Property Damage Specialist

P.O. Box 2002, Indio

California, United States

92202

Claim Information

Claim Number : CO13010602

Policy Number :

Insurance Company : Robert Moreno Insurance

Adjuster : Shelley Ambriz

Date of Loss : 2013-06-26

Whose Claim : Insured

Owner Name : ALEJANDRO JR GIMENEZ

Insured Name : ALEJANDRO JR GIMENEZ

Claimant Name :

Inspection Location : Owners Residence

Appraisal Information

File Number : 06252013-1000021

Appraiser : Brandon Martini

Reinspector : Not Assigned

Loss Type : Collision

Inspection Date : 2013-06-26

Assigned Date/Time :

Assignment Type : Full Appraisal

ERT (Days) : 8 days

Possible Supplement : Yes

Vehicle Information

Year : 2011

Make : Toyota

Model : Corolla

Sub-model : LE

VIN : JTDBU4EE5B9162374
Plate : 6SWU520
State : California
Milage : 34675
Drivable : No
Primary POI : RT REAR
Secondary POI :
Vehicle Condition : Good
Interior Condition : Good
Paint Condition : Good
Engine : 1.8L

Repair Information

Recommendation : Repairable
Estimate 1 Total : 3678.41
Estimate 2 Total : 0.00
Estimate 1 Betterment : 36.62
Estimate 2 Betterment : 0.00
Supplement 1 Total : 0.00
Supplement 1 Betterment : 0.00
Supplement 2 Total : 0.00
Supplement 2 Betterment : 0.00
Supplement 3 Total : 0.00
Supplement 3 Betterment : 0.00
Supplement 4 Total : 0.00
Supplement 4 Betterment : 0.00
Subtotal : 3641.79
Deductible : -1000.00
Total : 4641.79
Original Net Loss : 3641.79
Supplement Net Loss : 0.00

Tire Information

Make : Goodyear
Size : P195/65R15
Tired Depth (in 32nds)

L/F 4 R/F 4

L/R 5 R/R 5

Spare :

Shop Information

Shop Name :

Address 1 :

Address 2 :

City :

State :

Zip :

Phone Number :

Fax :

Agreed Price :

Federal Tax ID # :

Miscellaneous

Towing Charges :

Storage Per Day :

Days :

Approximate Total :

Rental Vehicle : Unknown

Total Rental Potential Cost :

Actual Rental Days :

Actual Rental Amount :

Style :

Claim Remarks

The vehicle was inspected at the owners residence on 6/26/2013 at 10:30a. There may be possible hidden damage after the vehicle is torndown.

The owner was present at the time of inspection. LKQ parts listed as available and cost effective. The vehicle is repairable at this time.

I was unable to photo the vehicle registration, the registration was not available at the time of inspection; A photo of the

glove box is attached to support. The estimated days to repair are 8 and please call 909-917-6777 if you have any questions.

FOR SUPPLEMENTS CALL RICH PEREA 762-275-6795 OR EMAIL
pds9593@verizon.net

Property Damage Specialist

P.O. Box 2002, Indio, CA 92201
(760) 275-6795
Fax: (760) 863-5349

Damage Assessed By: Brandon Martini

Appraised For: Shelley Ambriz

Condition Code: Good

Type of Loss: Collision

Deductible: 1,000.00

File Number: CO13010602

Insured: Alejandro Jr Gimenez

Address: 20154 Ferndoc St., Walnut, CA 91789

Telephone: Home Phone: (909) 917-5627

Mitchell Service: 911092

Description: 2011 Toyota Corolla LE

Vehicle Production Date: 9/11

Body Style: 4D Sed

Drive Train: 1.8L Inj 4 Cyl 4A FWD

VIN: JTDBU4EE5B9162374

License: 6SWU520 CA

Mileage: 34,675

OEM/ALT: A

Search Code: 572

Color: White

Options: PASSENGER AIRBAG, DRIVER AIRBAG, POWER LOCK, POWER WINDOW, POWER STEERING
REAR WINDOW DEFOGGER, MANUAL AIR CONDITION, CRUISE CONTROL, TILT STEERING COLUMN
TELESCOPIC STEERING COLUMN, ANTI-LOCK BRAKE SYS., TRACTION CONTROL, FOG LIGHTS
AUXILIARY INPUT, AUTOMATIC TRANSMISSION, FRONT AIR DAM, TINTED GLASS
TRIP COMPUTER, SIDE AIRBAGS, ANTI-THEFT SYSTEM, SIDE HEAD CURTAIN AIRBAGS
DAYTIME RUNNING LIGHTS, AM/FM STEREO CD/MP3 PLAYER, ELECTRONIC STABILITY CONTROL
FRONT BUCKET SEATS, INTERIOR AIR FILTER, KEYLESS ENTRY SYSTEM
POWER HEATED EXTERIOR MIRRORS, POWER LIFTGATE\TRUNK

Line Item	Entry Number	Labor Type	Operation	Line Item Description	Part Type/ Part Number	Dollar Amount	Labor Units	CEG Unit
<u>Wheel</u>								
1	101624	BDY	REMOVE/REPLACE	Wheel	Qual Recycled Part	100.00	* 0.3	0.3T
2				One Way Auto, 626-289-6126, 98263				
3				Rt Rear				
4				Line Markup %20.00		20.00		
<u>Body Components</u>								
5	931125	BDY	ADD'L LABOR OP	Mount & Balance Tire	Sublet	10.00	* INC*	T
<u>Wheel</u>								
6	101630	BDY	REMOVE/REPLACE	Wheel Cover	42621-02090	70.97		T
<u>Windshield</u>								
7	103076	GLS	REMOVE/INSTALL	Windshield			0.5* #	3.5
8				Rope/Mask Only				
<u>Rocker/Pillars/Floor</u>								
9	101528	REF	BLEND	R Roof Rail			C 0.6 #	1.6
10	101430	BDY	REMOVE/REPLACE	R Rocker Moulding	Qual Recycled Part	175.00	* 0.4	0.4T
11		REF	REFINISH	R Rocker Moulding			C 1.2	1.2
12				One Way Auto, 626-289-6126, 98263				
13				Line Markup %20.00		35.00		
14	101405	BDY	REMOVE/INSTALL	R Rear Otr Rocker Scuff Plate	Existing		INC r	0.2
15	101400	BDY	REMOVE/INSTALL	R Rear Door Opening Weatherstrip	Existing		INC r	0.4

ESTIMATE RECALL NUMBER: 06/28/2013 06:32:39 CO13010602

Mitchell Data Version: OEM: MAY_13_V

MAPP:MAY_13_V

Copyright (C) 1994 - 2013 Mitchell International

Page 1 of 4

Software Version: 7.1.138

All Rights Reserved

<u>Front Door</u>									
16	102552	REF	BLEND	R Frt Door Outside				C 0.9	2.2
17	102623	BDY	REMOVE/INSTALL	R Frt Otr Belt Moulding				0.9 #	0.9
18	102625	BDY	REMOVE/INSTALL	R Frt Rear View Mirror				INC #	0.7
19	103005	BDY	REMOVE/INSTALL	R Frt Door Trim Panel				INC	0.4
20	102744	BDY	REMOVE/INSTALL	R Frt Otr Door Handle				0.3 #	0.7
<u>Rear Door</u>									
21	102976	BDY	REMOVE/REPLACE	R Rear Door Shell	Qual Recycled Part	400.00	*	5.2	5.0T
22		REF	REFINISH	R Rear Door Outside				C 2.2	2.2
23		REF	REFINISH	R Rear Add For Jambs & Interior				C 1.0	1.0
24				One Way Auto, 626-289-6126, 98263, Shell					
25				Line Markup %20.00		80.00			
26	102137	BDY	REMOVE/INSTALL	R Rear Otr Belt Moulding				INC #	1.8
27	103077	BDY	REMOVE/INSTALL	R Rear Door Trim Panel				INC	0.4
28	102258	BDY	REMOVE/INSTALL	R Rear Otr Door Handle				INC #	0.7
29	102668	GLS	REMOVE/INSTALL	R Rear Door Moveable Glass	Existing			INC r	0.8
30	102680	GLS	REMOVE/INSTALL	R Rear Door Stationary Vent Glass	Existing			INC #r	1.5
<u>Roof</u>									
31	100002	BDY	REMOVE/INSTALL	R Roof Moulding				INC	0.3
<u>Back Window</u>									
32	101062	GLS	REMOVE/INSTALL	Back Window				0.4 #	3.6
33		BDY	REMOVE/INSTALL	Rear Seat Assy				INC	0.6
<u>Quarter Panel</u>									
34	102039	BDY	REMOVE/REPLACE	R Quarter Outer Panel	Qual Recycled Part	600.00	*	17.5 #	17.5T
35		MCH	REMOVE/REPLACE	R Add To R&I/R&R Side Curtain Air Bags-M				0.7 #	0.7
36		MCH	REMOVE/REPLACE	R Rear Add To R&I/R&R Side Air Bag Senso				0.3	0.3
37		REF	REFINISH	R Quarter Panel Outside				C 1.8	2.2
38		REF	REFINISH	R Quarter Panel Edge				C 0.5	0.5
39		REF	REFINISH	R Add For Pillar				C 0.5	0.5
40				One Way Auto, 626-289-6126, 98263					
41				Line Markup %20.00		120.00			
42	102398	BDY	REMOVE/INSTALL	R Up'r Quarter Trim Panel	Existing			INC #r	0.5
43	102414	BDY	REMOVE/INSTALL	R Rear Quarter Garnish Moulding	Existing			INC #r	0.3
44	103189	BDY	REMOVE/INSTALL	Quarter Package Tray Trim Panel	Existing			INC #r	1.3
<u>Luggage Lid</u>									
45	100415	REF	BLEND	Luggage Lid Outside				C 0.9	2.2
46	103085	BDY	REMOVE/INSTALL	Luggage Trim Panel				INC	0.3
47	100422	BDY	REMOVE/INSTALL	Luggage Lid Moulding				0.6 #	0.6
48	102532	BDY	REMOVE/INSTALL	Luggage Lid Opening Weatherstrip	Existing			INC r	0.3
49	103722	BDY	REMOVE/REPLACE	Luggage Lid Adhesive Emblem	90975-A2003	30.51		0.2	0.2T
50	103723	BDY	REMOVE/REPLACE	Luggage Lid Adhesive Nameplate	75442-02260	34.13		0.2	0.2T
51	103106	BDY	REMOVE/REPLACE	Luggage Lid Adhesive Nameplate	75444-12B20	22.76		0.2	0.2T
<u>Rear Suspension</u>									
52	100432	MCH	ALIGN	Check Rear Suspension -M				0.8	0.8
<u>Rear Body</u>									
53	100556	BDY	REMOVE/INSTALL	Rear Body Trim Panel	Existing			INC #r	0.2
54	103671	BDY	REMOVE/INSTALL	Rear Body Compartment Cover	Existing			0.1*	
55	103672	BDY	REMOVE/INSTALL	R Rear Body Side Trim Panel	Existing			INC r	0.4
<u>Rear Lamps</u>									
56	100590	BDY	REMOVE/INSTALL	R Rear Combination Lamp				INC #	0.6
57	100508	BDY	REMOVE/INSTALL	R Back-Up Lamp				0.2 #	0.2
58	100509	BDY	REMOVE/INSTALL	L Back-Up Lamp				0.2 #	0.2
<u>Rear Bumper</u>									
59	103786	BDY	OVERHAUL	Rear Bumper Cover Assy				0.5	1.3
60	103700	BDY	REMOVE/REPLACE	Rear Bumper Cover	Remanufactured	227.00		INC	1.3T
61		REF	REFINISH	Rear Bumper Cover				C 2.3	2.3
<u>ADDITIONAL OPERATIONS</u>									
62		REF	ADD'L OPR	Clear Coat				3.1	
<u>ADDITIONAL REFINISH OPERATIONS</u>									
63	933003	BDY *	ADD'L OPR	TINT COLOR				0.5*	
64	933018	BDY *	ADD'L OPR	MASK FOR OVERSPRAY				5.00 *	0.3*

ESTIMATE RECALL NUMBER: 06/28/2013 06:32:39 CO13010602

Mitchell Data Version: OEM: MAY_13_V

MAPP:MAY_13_V

Software Version: 7.1.138

Copyright (C) 1994 - 2013 Mitchell International
All Rights Reserved

THIS ESTIMATE HAS BEEN PREPARED BASED ON THE USE OF CRASH PARTS SUPPLIED BY A SOURCE OTHER THAN THE MANUFACTURER OF YOUR MOTOR VEHICLE. ANY WARRANTIES APPLICABLE TO THESE REPLACEMENT PARTS ARE PROVIDED BY THE MANUFACTURER OR DISTRIBUTOR OF THE PARTS, RATHER THAN BY THE ORIGINAL MANUFACTURER OF YOUR VEHICLE.

Point(s) of Impact

4 Right Rear Side (P)

Insurance Co: Robert Moreno Ins - Fullerton CA
Address: P.O. Box 5185
Fullerton, CA 92635
Work Phone: (714) 738-1383
Fax Phone: (714) 738-5035

Inspection Site: Owners Residence
Address: 20154 Ferndoc St.
Walnut, CA 91789

Inspection Date: 6/26/2013

"THIS IS NOT AN AUTHORIZATION FOR REPAIR NOR A GUARANTEE OF PAYMENT. YOU MUST CONTACT THE INSURANCE COMPANY TO CONFIRM COVERAGES AND PAYMENT. THIS APPRAISAL IS SUBJECT TO REVIEW AND ADJUSTMENT."

ANY DAMAGE NOT ON THIS ESTIMATE MUST BE REINSPECTED PRIOR TO REPAIR BY THE APPRAISER. FAILURE TO HAVE REINSPECTION WILL RESULT IN NON-PAYMENT!!!!!!!

Pursuant to California Code of Regulations Section 2695.8(g)
The insurance company named on this damage estimate warrants that all non-original equipment replacement parts listed herein are of like, kind, quality, safety, fit and performance as original equipment manufacturer replacement crash parts

Date: 6/28/2013 06:42 AM
 Estimate ID: CO13010602
 Unrelated Prior Damage
 Estimate Version: 0
 Profile ID: * Property Damage Sp

FOR SUPPLEMENTS CALL RICH PEREA 762-275-6795 OR EMAIL
 pds9593@verizon.net

Property Damage Specialist

P.O. Box 2002, Indio, CA 92201
 (760) 275-6795
 Fax: (760) 863-5349

Unrelated Prior Damage

Damage Assessed By: Brandon Martini

Appraised For: Shelley Ambriz

Condition Code: Good

Type of Loss: Collision

File Number: CO13010602

Insured: Alejandro Jr Gimenez
 Address: 20154 Ferndoc St., Walnut, CA 91789
 Telephone: Home Phone: (909) 917-5627

Mitchell Service: 911092

Description: 2011 Toyota Corolla LE
 Body Style: 4D Sed
 VIN: JTDBU4EE5B9162374
 Mileage: 34,675
 OEM/ALT: A
 Color: White
 Options: PASSENGER AIRBAG, DRIVER AIRBAG, POWER LOCK, POWER WINDOW, POWER STEERING
 REAR WINDOW DEFOGGER, MANUAL AIR CONDITION, CRUISE CONTROL, TILT STEERING COLUMN
 TELESCOPIC STEERING COLUMN, ANTI-LOCK BRAKE SYS., TRACTION CONTROL, FOG LIGHTS
 AUXILIARY INPUT, AUTOMATIC TRANSMISSION, FRONT AIR DAM, TINTED GLASS
 TRIP COMPUTER, SIDE AIRBAGS, ANTI-THEFT SYSTEM, SIDE HEAD CURTAIN AIRBAGS
 DAYTIME RUNNING LIGHTS, AM/FM STEREO CD/MP3 PLAYER, ELECTRONIC STABILITY CONTROL
 FRONT BUCKET SEATS, INTERIOR AIR FILTER, KEYLESS ENTRY SYSTEM
 POWER HEATED EXTERIOR MIRRORS, POWER LIFTGATE\TRUNK

Vehicle Production Date: 9/11
 Drive Train: 1.8L Inj 4 Cyl 4A FWD
 License: 6SWU520 CA
 Search Code: 572

Line Item	Entry Number	Labor Type	Operation	Line Item Description	Part Type/ Part Number	Dollar Amount	Labor Units	CEG Unit
<u>Front Bumper</u>								
1	103578	BDY	OVERHAUL	Frt Bumper Cover Assy	Existing		2.4 #	2.0
2	103583	BDY	REPAIR	Frt Bumper Cover			3.0* #	2.0
3		REF	REFINISH	Frt Bumper Cover			C 2.5	2.5
<u>ADDITIONAL OPERATIONS</u>								
4		REF	ADD'L OPR	Clear Coat			1.0	
<u>Additional Costs & Materials</u>								
5			ADD'L COST	Paint/Materials		112.00 *		T
6			ADD'L COST	Hazardous Waste Disposal		3.00 *		T

ESTIMATE RECALL NUMBER: 06/28/2013 06:32:39 CO13010602

Mitchell Data Version: OEM: MAY_13_V
 MAPP:MAY_13_V

Software Version: 7.1.138

Copyright (C) 1994 - 2013 Mitchell International
 All Rights Reserved

Page 1 of 2

* - Judgment Item
- Labor Note Applies
C - Included in Clear Coat Calc

Prior Damage:
see UPD

Estimate Totals

I.	Labor Subtotals	Units	Rate	Add'l Labor Amount	Sublet Amount	Totals	II.	Part Replacement Summary	Amount
	Body	5.4	42.00	0.00	0.00	226.80 T			
	Refinish	3.5	42.00	0.00	0.00	147.00 T		Total Replacement Parts Amount	0.00
	Taxable Labor					373.80			
	Labor Summary	8.9				373.80			
III.	Additional Costs					Amount	IV.	Adjustments	Amount
	Taxable Costs					115.00		Total Adjustments:	0.00
	Sales Tax		@	9.000%		10.35			
	Total Additional Costs					125.35			
	Paint Material Method: Rates								
	Init Rate = 32.00 , Init Max Hours = 99.9, Addl Rate = 0.00								

Point(s) of Impact
4 Right Rear Side (P)

Insurance Co: Robert Moreno Ins - Fullerton CA
Address: P.O. Box 5185
Fullerton, CA 92635
Work Phone: (714) 738-1383
Fax Phone: (714) 738-5035

Inspection Site: Owners Residence
Address: 20154 Ferndoc St.
Walnut, CA 91789
Inspection Date: 6/26/2013

ESTIMATE RECALL NUMBER: 06/28/2013 06:32:39 CO13010602

Mitchell Data Version: OEM: MAY_13_V
MAPP:MAY_13_V
Software Version: 7.1.138

Copyright (C) 1994 - 2013 Mitchell International
All Rights Reserved





PROD. BY: TOYOTA MOTOR CORPORATION 09/
GWR 3840LB GAWR FR 2090LB RR 1850LB
THIS VEHICLE CONFORMS TO ALL APPLICA
FEDERAL MOTOR VEHICLE SAFETY, BUMPER,
LEFT PREVENTION STANDARDS IN EFFECT
DATE OF MANUFACTURE SHOWN ABOVE.
JTDBU4EE5B9162374 PASS. C

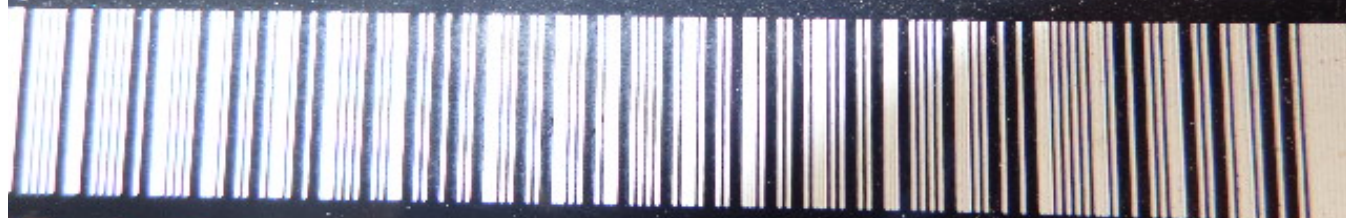

R:040/FB16 ZRE142L-AEPNKA
M:-05A/U341E MADE IN JAPAN 902





REGISTRATION CARD VALID FROM: 10/26/2012 TO: 10/26/2013

A Public Service Agency

MAKE TOYT	VE MODEL 2011	VE 1ST YEAR 2011	VEY CLASS DY	TYPE REG 123	TYPE LIC 11	TITLEHOLD NUMBER 6SWU520
BODY TYPE MODEL 4D	PC G	PD TX	DATE ISSUED 10/26/12	CD/ALD 19	DI FOR REG 10/26/12	PC 8
TYPE VEHICLE USE AUTOMOBILE				VEHICLE ID NUMBER JTDBU4EE5R9162374		
				DEALER LICENSE H8069054		
				PR EXP DATE: 10/26/2012		
				REGISTRATION FEE \$ 199.00		

REGISTERED OWNER
GODOY ERIK G
OR GIMENEZ ALEJANDRO
20154 FERNDON ST
WALNUT
CA 91789

LIBRARIAN
TOYOTA MTR CRDT CORP
PO BX 105386

ATLANTA
GA 30348



AMOUNT PAID
\$ 199.00 CASH :
CHECK : 199.00
CREDIT :

H00 515 06 0019900 3304 05 H00 102612 11 6SWU520 374



















